EMERGENCY CALLS

	Fires	Police
Victoria	G 1123	G 4111
Esquimalt (night)	E 3113	G 3546
Oak Bay	E 3321	G 3311
Saanich	G 3323	G 4168
Provincial Police (night)		E 1110

The Daily Colonist.

(ESTABLISHED 1858)

COLONIST TELEPHONES

Advertising	Empire 4114
Business Office	Empire 4114
Circulation	Garden 1812
Job Printing	Garden 5241
Editorial Rooms	Empire 4111
Social Editor	Empire 3311

NO. 149—EIGHTY-FIFTH YEAR

VICTORIA, BRITISH COLUMBIA, SATURDAY, JUNE 5, 1943

FOURTEEN PAGES

Head of Argentina Flees as Pro-Allied Militia Takes Over

General Rawson Sets Up Government, Arrests Pro-Axis Former Governor

BUENOS AIRES, June 4 (AP).—Argentine troops led by the pro-Allied Gen. Arturo Rawson revolted against the isolationist regime of President Castillo today, and swiftly set up a provisional military Government in a relatively bloodless coup.

One of the first acts of the new regime was to arrest a prominent pro-Axis Nationalist. Other arrests were expected.

Castillo and most of his Cabinet fled aboard the gunboat Drummond which steamed up the Rio de la Plata at dawn to anchor at a naval base. From there Castillo began issuing proclamations defying the insurgents.

Gen. Rawson and Gen. Pedro Ramirez, Castillo's Minister of War who broke with the Conservative president, were the apparent leaders of the revolt, and they were greeted by popular demonstrations and cries of "Viva la Democracia" upon entering the capital with 7,000 troops.

DOMINANT FIGURE STILL NOT CLEAR

But it still was not clear who was the dominant figure in the uprising against the Castillo Government which had been the only one in all America to maintain relations with Germany, Italy and Japan.

Rawson appeared tonight on the balcony of Government House and was greeted by crowds cheering him as "head of the victorious revolution."

The reasons for the revolt were not immediately apparent, although Rawson issued a proclamation which said:

". . . This movement is only aimed to guarantee the safety of the people and our nation without any political leaning."

Rawson told the crowd gathered beneath Government House balcony that the movement had the support of the national navy and that it was merely fulfilling constitutional duties to "assure respect for insti-

Continued on Page 4, Column 4

Miners to Work Again On Monday

Lewis Yields to War Labor Board

WASHINGTON, June 4 (AP).—John L. Lewis yielded to the United States Government today and called off the coal strike, effective next Monday, the deadline set by President Roosevelt.

The end came suddenly as the Government marshaled its powers to terminate the 500,000-man walkout threatening to paralyze war production. Told bluntly by Interior Secretary Harold L. Ickes that "I expect that you will direct the members of the United Mine Workers to return to work," Lewis sent this reply:

"I have your letter of June 4.

"I have no power to direct. I shall, however, recommend to the policy committee of the United Mine Workers of America that it direct the mine workers to return to work on Monday, June 7."

A short time later he made the recommendation and the policy committee unanimously adopted it.

LEWIS ACCUSES WAR LABOR BOARD

Lewis did not let the occasion pass, however, without another denunciation of the War Labor Board, which he has refused to recognize during the long wage dispute. In a speech to the policy committee, Lewis accused the board of adopting a "piously arrogant" attitude, and of issuing "unlawful directives."

"These little strutting men of the W.L.B. have sought to place upon the miners the responsibility for this work stoppage, which rests actually on their own smug shoulders," he said.

With that statement, there was ended for the Government a tense period of crisis which set in yesterday when President Roosevelt, as wartime commander in chief, issued an order directing the miners to return to work on Monday.

It marked the end, too, of a personal struggle between the President and Lewis, one-time political allies turned enemies, and a major triumph for the President's War Labor Board which had demanded a policy of "getting tough" with Lewis rather than making any concessions.

Continued on Page 4, Column 8

Generals in Joint Appeal For Support

De Gaulle and Giraud Broadcast

ALGIERS, June 4 (AP).—Generals Charles de Gaulle and Henri Giraud, addressing the French people by radio tonight, stressed the unity of the French war effort and called on them to support the new French Committee for National Liberation.

In his broadcast speech, De Gaulle said the "only issue is the crushing of the enemy." Giraud declared that "unity is a victory for us; for the Germans it is a defeat."

Giraud denounced the "little handful of traitors which deliberately played into the enemy's hand," but asserted that among the French were many whose failure was "not so much to do their duty as to know where their duty lay."

Other soldiers had fought against the German armistice commissions, had hidden armaments in Africa and when the Allied landing came had joined in the fight and eventually whole German divisions surrendered to them. Continuing, Giraud declared:

ARMY WAITING TO RISE UP

"And there is the army of all France—hostages and saboteurs—an army waiting to rise up. And there is the army of prisoners—my old comrades—who keep faith, hope and confidence in their hearts."

In political quarters it was considered likely that a war cabinet would be formed within the committee similar to the British setup. This inner group, it was said, would consist of Giraud, De Gaulle, Gen. Georges Catroux, Jean Monnet and Rene Massigli.

Thirteen Killed

DUNEDIN, N.Z., June 4 (CP).—Thirteen persons were killed and more than forty injured when a crack passenger train was derailed at Hyde today. The wreck was one of the worst in New Zealand's railroad history.

The engine left the rails while rounding a curve and the cars, laden with more than 500 passengers, telescoped.

TODAY'S FEATURES

Comics	Page 10
Culbertson on Bridge	Page 4
"Dina Cashman"	Page 5
Editorials	Page 4
Finance	Page 10
Radio Programmes	Page 7
Shipping and Travel	Page 8
Social Notes	Page 6
Sport	Page 9
Theatres	Page 7
Women's Clubs	Page 7

Report Mandel Dead in Prison

NEW YORK, June 4 (AP).—Georges Mandel, the French Cabinet minister who was popularly believed to have more secret information on French politicians than any man in the world, was reported dead in a German prison, an N.B.C. dispatch from Switzerland said tonight. Mandel, who would have been fifty-eight tomorrow, was doubly hated by the Germans as a Jew and as a strong French politician who long opposed them.

The Government of Marshal Petain clapped him in jail along with Gen. Maurice Gamelin and former Premiers Leon Blum and Paul Reynaud. Mandel finally fell into German hands when the occupation line was overrun last November and was transferred to Germany. He had an amazing memory and kept many secret dossiers.

Born Jeroboam Rothschild in a Paris suburb, Mandel entered politics as secretary to France's First Great War Premier, Georges Clemenceau.

Highlights of the War News

By The Canadian Press

ARGENTINA—Army revolts against Castillo regime; provisional military Government under Gen. Arturo Rawson set up; Castillo and ministers land in Uruguay; set up "seat of Government" aboard river gunboat.

CHINA—Chinese victory over Japanese on central front grows; Chinese forces reach Owchichkow, sweep into Yangchi; Ansiang falls; enemy force surrounded near Itu.

BRITAIN—Nazi plane bombs London area; Western England districts raided lightly.

RUSSIA—Russians raid Nazi-held Orel heavily; Germans assert Soviet offensive under way on Velizh front west of Moscow; Moscow reports no change in fronts.

UNITED STATES—Coal strike nears end as Lewis capitulates to Roosevelt; says will recommend miners return to pits Monday.

Main Supply Lines for Allies From North America

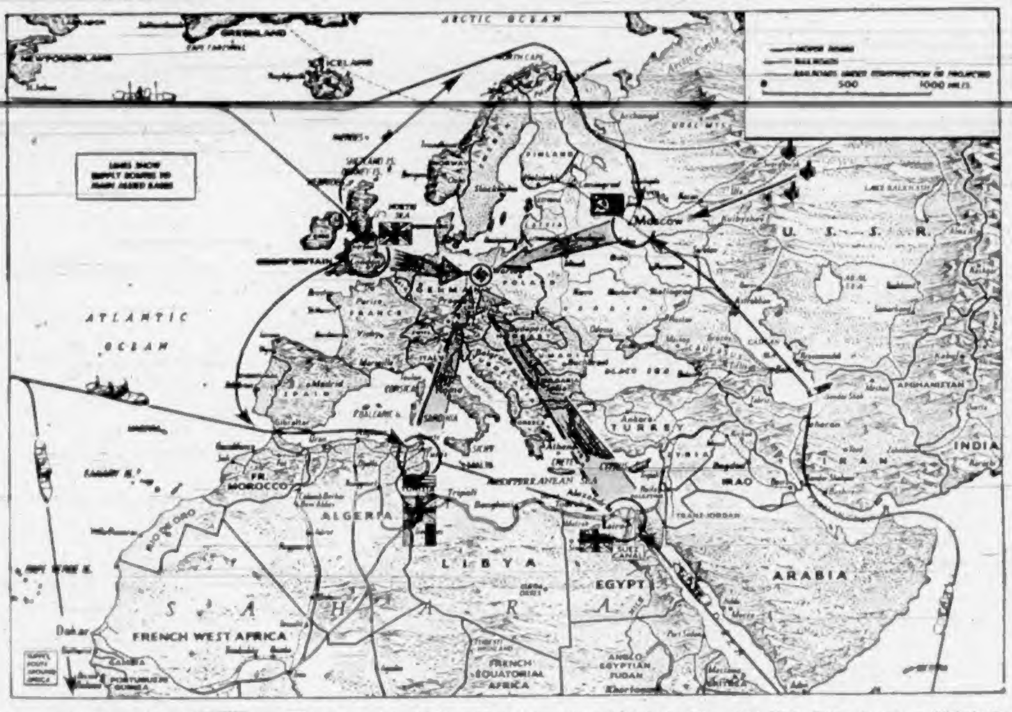

Shown on the Above Map Are Sea Lanes Which Feed Into the Four Main Bases From Which the Allies Will Make Their Attack on Hitler's Europe: Britain, Springboard for Attack on Northern Europe; North Africa, Whence Invasion of Italy and Southern France Is Indicated; Middle East, Where British Ninth and Tenth Armies Are Poised for Attack Through Balkans, and the Soviet Union, Engaging the Bulk of German Army.

Warned Against Expected Flood

WINNIPEG, June 4 (CP).—Residents along the Winnipeg River have been warned to take steps to protect their property against flood conditions, a bulletin issued by the Manitoba Department of Mines and Natural Resources stated today. Heavy rainfalls in recent days have seriously raised the levels in the river's waterhead which was the reason for the warning.

Churchill In London

LONDON, June 5 (Saturday) (AP).—Prime Minister Winston Churchill has returned from his conferences in Washington with President Roosevelt, it was announced early today.

An announcement from No. 10 Downing Street said he had returned at daylight today.

The Prime Minister was accompanied by Foreign Secretary Anthony Eden and the Chief of the Imperial General Staff, Lieut. Gen. Sir John Dill.

The Prime Minister flew from the United States to Gibraltar, and then visited the headquarters of Gen. Dwight D. Eisenhower in Algiers.

He was joined by Eden and together they visited Tunis and the British and United States armies in Northwest Africa.

Their stay ended yesterday when the newly-formed French provisional Government lunched with them, it was announced.

No. 10 Downing Street said:

"Yesterday Admiral Cunningham, commander in chief in the Mediterranean, gave a luncheon at which Generals Giraud and De Gaulle and the whole new French Committee for National Liberation met the Prime Minister and Foreign Secretary. Proceedings were most cordial."

TORRANCE, Calif., June 4 (AP).—Lieut. Lou Zamperini, one of the best distance runners who ever performed for the University of Southern California, has been missing since May 27 in the South Pacific war theatre, his mother, Mrs. Anthony Zamperini, was notified today from Washington.

Bombers and Warships Continue to Bombard Fortified Pantelleria

Naples Plastered With Explosives by R.A.F. Wellingtons—Docks and Industrial Area Hit

ALLIED HEADQUARTERS IN NORTH AFRICA, June 4 (AP).—Allied bombers kept the Italian outpost Isle of Pantelleria under day-long assault yesterday, climaxing a week in which British warships shelled the island four times and air units pounded it ceaselessly in addition to plastering Naples with bombs. All this was accomplished without a single Allied loss.

Britain's naval craft followed up shattering aerial bombardments of Pantelleria on Monday and Tuesday nights by shelling the island Wednesday night and again Thursday morning, it was announced officially today.

While the R.A.F. was hammering the fortress island Tuesday night, R.A.F. Wellingtons roared to the Italian mainland and dumped 4,000 and 2,000-pound bombs on the docks and industrial area at Naples, already punished severely in recent daylight raids by Flying Fortresses.

R.A.F. BOMBERS JOIN IN ATTACKS

Royal Air Force Boston bombers joined American bombers and fighters in yesterday's continuation of the heaviest non-stop battering

Continued on Page 4, Column 6

Big Bombers Pound Wewak Base Again

Drop Eighteen Tons Of Explosives

ALLIED HEADQUARTERS IN AUSTRALIA, June 5 (Saturday) (CP).—Resuming an aerial offensive which had been stalled by bad weather, Allied bombers yesterday dropped eighteen tons of bombs on Wewak, New Guinea, the High Command announced.

This brought to 174 tons the total of bombs dropped in seven raids on Wewak and Lae. Yesterday's raid was the fourth since May 27 on Wewak during which the total tonnage dropped was seventy-four. One hundred tons have been dropped in three raids on Lae.

Ranging 750 miles north of Australia to Babo in the MacCleur Gulf of Dutch New Guinea, medium bombers started fires which could be seen for forty miles.

The latest raid on Wewak, an airdrome and supply base of the enemy 450 miles northwest of Allied-held Port Moresby, started a series of explosions.

BOMBERS SMASH AT TIMOR ISLAND

To the northwest of Australia, the island of Timor was raided by medium bombers which struck at night at Kupang and Lautem.

The raiders of Babo, medium units, attacked the airdrome, seaplane base, barracks and dispersal areas. The big fire was believed to be a fuel dump.

The fire was so great that it illuminated the Allied planes at 9,000 feet.

Smaller fires around the airdrome struck at the Wewak area, raiding airdromes at Wewak, Boram and Dagua before dawn. The explosions and fires resulting indicated destruction and damage to grounded aircraft, fuel and ammunition dumps. Both Liberators and Flying Fortresses participated.

Russians in Air Raid on Large Scale

Little Action On Land Front

LONDON, June 4 (CP).—A raid by 520 Russian bombers on German-held Orel, south of Moscow, in which it was reported that only a single Soviet plane was lost, was reported tonight by the Moscow radio. The midnight communique of the Soviet Command again mentioned no action of consequence anywhere on the Russian land front.

The communique, as broadcast by the Moscow radio and recorded here by the Soviet monitor, made no mention of the Velizh sector between Smolensk and Velikie Luki, west of Moscow, where the German radio earlier had reported that a strong Russian offensive action was under way.

This German account asserted that three Russian infantry divisions and a reinforced tank brigade, perhaps a total of 50,000 men, had attacked repeatedly, and conceded a break-through behind the main German defences, although implying that this success was not exploited.

The thrust, said the broadcast, had been made in "an attempt to clear the way for the Russian rifle divisions but in a counter-attack the Russian riflemen were overrun."

Wood Fuel Control Will Be Separate

OTTAWA, June 4 (CP).—The Munitions Department announced tonight establishment of a new wood fuel control with James Stedman Whalley, of Winnipeg, as wood fuel controller.

The announcement said this step to relieve the coal control of responsibility for wood fuel had been taken because of the serious fuel shortage.

It added that D. Roy Cameron, deputy wood fuel controller, for some time has been under pressure from the Mines and Resources Department to resume his peacetime post as Dominion forester. It said establishment of the new control will make this possible.

G. C. Piche continues as deputy wood fuel controller and as such is transferred from the coal control of the new control.

Mr. Whalley, born in Liverpool, England, in 1887, has been head of the farm supplies and fuel department of the United Grain Growers Limited since 1922. Prior to that he was sixteen years with the T. Eaton Company, Winnipeg.

From Europe Day by Day—

THE TIMES, London

News and Comment on International Events selected from The Times daily and published in The Daily Colonist by special arrangement with The Vancouver Daily Province.

(Copyright, 1943, by Southam Co.)

LONDON, June 4.—Agreement has been reached in Algiers between Generals de Gaulle and Giraud to constitute a French committee for national liberation which will control all French forces and all French territories freed from the enemy. The committee also takes charge of all French interests throughout the world, as well as direction of France's war efforts.

In the reshuffle of public appointments thus necessitated in North Africa those who have been closely associated with the Vichy Government in the past have been displaced. Gen. Catroux, to whose tact and ability success of the negotiations between the two generals is largely due, becomes Governor-General of Algiers, and Gen. Nogues, resident general, gives place to the former high commissioner for Syria, Monsieur Puaux.

According to the terms of the agreement, says The Times' Algiers correspondent, the French Committee for Liberation will hand over its powers to the provisional government when that body is constituted after the Germans are driven from France. The committee takes a solemn oath to re-establish all French liberties and the laws of the French Republic under a republican form of government, and to destroy the present Vichy dictatorship and all exercise of arbitrary power.

* * *

When the Liberation Committee is fully established, says The Times' correspondent, it will be for the United Nations to decide what degree of diplomatic recognition is to be accorded it. However, there can be no full de jure recognition until the French people themselves express their will through constitutional channels.

Capt. Harold MacMillan, as British representative, in an interview, said the Allies' three purposes now are, first, to maintain French territories in a state to wage war; secondly, to assist French forces to carry on the fight and, thirdly, to assist, as far as possible, in rebuilding France, subject to the one con-

Continued on Page 4, Column 4

Corvette Breaks U-Boat's Back in Convoy Battle

LONDON, June 4 (CP).—How the British corvette Sunflower, captained by a Canadian and with at least one other Canadian in her crew, broke the back of a German submarine when the corvette rammed the U-boat on the last night of an eight-day convoy battle in the Atlantic was told today.

Four U-boats were sunk and six others probably were destroyed in the action, the Admiralty has announced.

The Sunflower was officially credited with destruction of one U-boat, which Lieut. Jim Plomer, thirty-one-year-old sailor from Winnipeg and Saint John, N.B., captain of the corvette, said his ship rammed while sailing faster than she ever had sailed before.

The crash flung members of the crew to the deck. The stern of the stricken U-boat nosed up at a 45-degree angle, so close to the Sunflower that Chief Stoker D. B. Kelman, a Canadian, said, "we could easily have touched them with our hands."

Members of the crew on the other side of the corvette saw the broken back of the submarine in its entirety. She had been rammed just abaft the conning tower. None of her crew got out.

Until last September Plomer had commanded a mine sweeper clearing the English Channel and escorting coastal shipping.

Because of lack of action, Plomer applied for a corvette and obtained it within a few months. A native of South Africa, he went to Canada seventeen years ago, where he joined the Royal Canadian Naval Volunteer Reserve in 1932. Shortly after the war started he was loaned to the Royal Navy.

Japanese Retreat In Near-Rout While Chinese Push On

River Port of Owchichkow and More Than Ten Other Towns Taken

CHUNGKING, June 5 (Saturday) (AP).—The Chinese armies have thrown almost the last of the Japanese invaders out of the area north of Lake Tungting by reaching the river port of Owchichkow and have swept into Yangchi on the Yangtze to the north, Gen. Chiang Kai-Shek's Command announced today.

Ansiang, ten miles west of the previously reoccupied Japanese stronghold of Nanhsien on Lake Tungting, also has fallen to Chinese arms, it was added, most of the Japanese troops there having been annihilated.

Along the upper part of the front, Chinese columns at last report had entered the Japanese river base of Itu in pursuit of Japanese forces seeking to cross there in their disorderly retreat in the Hupeh Province.

The position in the whole area south of the Yangtze between Tungting Lake and Ichang, the principal Japanese base, thus underwent a transformation, the Chinese retrieving a still expanding section of China's rice bowl.

MIGHT CUT OFF WARSHIPS' RETREAT

Particular importance was attached here to the penetration to Awchichkow, for it appeared that the Chinese might be able to cut off the retreat of Japanese warships, including the Yangtze flagship, which had steamed into that area before the Chinese comeback.

Chinese announcement described the Japanese flight as a rout which was being punished by Allied airmen who kept the Yangtze crossing under powerful assault.

Japanese communications to Ichang were in danger of total disruption by the entry into Itu and the earlier fall of Chihkiang, itself thirty-five miles below Ichang.

More than half the 4,000 Japanese troops surrounded near Itu were officially declared wiped out.

The recapture of Nanhsien, at the northern shore of Lake Tungting, ninety-five miles to the southeast of Itu, was accompanied by the fall to the advancing Chinese of ten towns in the Hunan-Hupeh Provinces border region.

A communique of the United States air force told of continued

Continued on Page 4, Column 5

Homes Hit By German Airplanes

Strafe Streets in Raid on England

LONDON, June 5 (Saturday) (CP).—High explosives were dropped in one London district early today by an enemy plane which sent the anti-aircraft defences into action.

Heavy gunfire was heard in some sections of the metropolitan area, but the all clear was sounded within a short time.

Other enemy raiders appeared over western districts during the night. Houses were reported damaged by high explosives dropped on a West England town and incendiaries were dumped on one place in the Midlands.

It was reported that R.A.F. fighter planes downed one Focke-Wulf, another was hit by anti-aircraft fire and a third was knocked down by ground guns. A fourth was believed damaged. One crashed into the bay near Bexhill.

SWEEP LOW AND STRAFE STREETS

Witnesses said the planes swept low, strafing the streets. Several buses were hit but the occupants had all taken cover.

One enemy fighter was destroyed when the R.A.F. and R.C.A.F. engaged in a sweep over Northern France yesterday.

The Air Ministry announced that Spitfire squadrons attacked and damaged three enemy E-boats off The Netherlands coast yesterday and that one R.C.A.F. plane was missing after the operation.

Lying under the bushes in his garden, the vicar of a church on the southeast coast saw his church wrecked by a delayed-action bomb during a daylight raid by twelve German fighter-bombers, at least three of which were destroyed.

One Focke-Wulf was downed by fighters and two by anti-aircraft gunners. A fourth was damaged by a fighter.

Five persons were known to have been killed and a number injured as the raiders strafed the streets and scattered their bombs, hitting a number of buildings.

Earth Shocks Felt In Nova Scotia

YARMOUTH, N.S., June 4 (CP).—A series of moderate earth shocks rattled buildings in Yarmouth and Shelburn Counties tonight, but no damage was reported and there were no casualties.

Homes were jolted severely enough to awaken sleeping persons.

Between five and seven shocks were counted, starting just before 11 p.m., A.D.T., and continuing at regular intervals for forty-five minutes. The most severe came at 11.16 p.m.

Maori Hero Awarded V.C. After Death

LONDON, June 4 (CP).—The Victoria Cross has been awarded posthumously to Koana-Nui-a-Kiwa Ngarimu, young New Zealand Maori lieutenant who during the Battle of Tunisia held an important hill position almost alone all one night and fought the enemy hand to hand until he was finally killed as he stood defiantly firing a tommygun from the hip.

The official account of his heroic leadership of an Allied platoon in the action at Tebaga Cape March 26 was published in The London Gazette which said: "So fierce was the struggle that Ngarimu fell on the bodies of the men he had killed and wounded."

He personally wiped out two enemy machine-gun posts, the citation said, "and those of the enemy he did not kill he drove back with stones and his tommygun."

The award was the sixty-fifth V.C. of the war and the sixth to a New Zealander, but the first to a Maori.

Leave Work to Seek More Pay

WINNIPEG, June 4 (CP).—Two hundred moulders and foundry workers of the plant of the Vulcan Iron Works in North Winnipeg resigned their jobs today, union officials said.

Union officers said the men would march tomorrow to the downtown office of the National Selective Service to demand their release slips so they could seek jobs with higher pay.

James Grimes, general agent of the union—Moulders and Foundry Workers' Union, Local 174 (A.F.L.)—said that the men are not on strike. They have resigned their jobs, he said.

Missed Hitler

LONDON, June 5 (Saturday) (CP).—The London Daily Sketch reported today that Hitler missed by ten minutes an explosion which wrecked a French railway line near Laon when Hitler was returning from a visit to his "Atlantic wall" in Brittany recently.

The newspaper, quoting a neutral source, said that Hitler, who was accompanied by Field Marshal Karl Von Runstedt, Admiral Karl Donetz, and Gestapo Chief Heinrich Himmler, was forced to leave the train and travel by motor car.

More and More Bombs to Be Delivered to Germans Soon

Air Chief Marshal Courtney Says Reich Is Getting Worse Now Than Britain Ever Got

OTTAWA, June 4 (CP).—Air Chief Marshal Sir Christopher Lloyd Courtney, of the R.A.F., said today that Germany now is suffering an aerial pounding heavier than Britain had to endure and that "the bombing is nothing like at its peak."

"The Empire and the United States are going to deliver more and more in the way of bomb power," he said. "Right now, the United States is striking by day, and the R.A.F. and the R.C.A.F. are striking by night.

"While we have not reached an around-the-clock basis, we look forward to it."

Asked about the possibility of air raids on Canada, the air chief marshal said: "It's quite possible. Germany has planes that could do it. Death-or-glory crews could bomb Canada and then remain here as guests for the duration. Precautions can't be relaxed."

Sir Christopher is in Ottawa for conferences in connection with his post as air member for supply and organization.

DOING WELL AGAINST SUBMARINES

Sir Christopher said air power is doing well in anti-submarine work.

"We are striving towards the day when every convoy will be covered all the way across the ocean," he said. "We have learned a great deal about how to beat submarines in the last six months. The situation is much better now than it was a year ago. Methods have improved too—depth bombs, location and things like that."

Sir Christopher was here in 1939 to help lay the foundation for the British Commonwealth Air Training Plan.

"When the agreement was reached with the Canadian Government three and one-half years ago we could only see the outlines," he said. "Now it is magnificent. The plan is the lifeblood of the Empire's air power."

Divorces are forbidden in Brazil.

Smartest
2-PIECE
DRESSES
in town at
SCURRAHS

MEN'S FITTED CASES
From $4.50 to $31.75
F. W. Francis
JEWELER
1210 DOUGLAS STREET

Henry's Grocery
AND MEAT MARKET
FRUITS AND VEGETABLES
CRISP AND FRESH
DAILY
All Phones: Beacon 2161
2001 Oak Bay Avenue

A Complete Service
- Plumbing and Heating
- Iron Fireman Coal Stokers
- Gurney Ranges
- Oil Burners
- Repair Service
- Standard Burner Oils

C. J. McDowell
1000 DOUGLAS STREET

Keep Your Garden Trim
and Neat With
Quality Garden Tools
Garden Hoes 75¢ to $1.45
Hose Nozzles 75¢ to $1.25
Lawn Sprinklers 75¢ to $11.95
COAST HARDWARE
1418 DOUGLAS STREET

LOANS
For Employed Men and Women
No Endorsers Needed

Cash Loan You Get	Choose a monthly payment plan: 4 payments	6 payments	10 payments	12 payments	15 payments
$25	$6.57	$4.46	$2.78	$2.38	
50	13.13	8.90	5.57	4.77	
75	19.70	13.39	8.35	7.09	
100	26.26	17.85	11.13	9.46	$7.78
125	32.83	22.32	13.90	11.82	9.73
150	39.39	26.78	16.70	14.19	11.67
200	52.52	35.71	22.27	18.91	15.57
300	78.79	53.56	33.40	28.37	23.35
500	131.31	89.26	55.66	47.28	38.91

To get a Household Finance loan quickly and privately just tell us how much you need, and choose a payment plan from the table above. No endorsers needed. No credit inquiries made of friends or relatives. Payments include charges at rate of 2% monthly as authorized by the Small Loans Act, 1939. You pay nothing more.
HOUSEHOLD FINANCE
Corporation of Canada
Established in Canada [illegible]
Second Floor, Central Building
[illegible] View St., at Broad
G-arden [illegible] VICTORIA, B.C.
W. D. Brewster, Manager

New Firearm Light, Deadly

BB Gun Gave Idea For Yard-Long Rifle

PORT CLINTON, Ohio, June 4 (AP).—The BB gun, a toy with which most boys have riddled empty tomato cans, provided ordnance and industrial gun designers with the idea for one of the United States army's newest weapons.

The new firearm—a vicious .30-caliber carbine combining lightness, fire power and accuracy up to about 2,000 yards—was demonstrated to newsmen for the first time today by the United States War Department's Cleveland Ordnance District. Production now is nearing full scale.

ONLY THIRTY-SIX INCHES IN LENGTH

The carbine is a short-barreled rifle, only thirty-six inches long. Like the BB gun, it weighs less than six pounds, including strap and cartridge clip.

It spits fifteen high-velocity slugs from one clip with deadly accuracy. The velocity of its bullets at fifty-three feet from the muzzle is 1,900 feet per second.

"In combat it has been the best weapon for the individual ever turned out," says Col. Forrest C. Shaffer, commanding officer of nearby proving ground.

The new weapon rapidly is replacing the .45-caliber pistol as a standard sidearm, the colonel says. Easy to handle, it can be fired "commando style" from the hip or from the shoulder.

Officers See Film of Raid on Spitzbergen

Two lecturers, Major-General A. E. Potts, C.B.E., E.D., and F. C. Green, surveyor-general for British Columbia, have appeared before the United Services Institution recently, it was reported by Capt. W. Ellis, secretary, following the half-yearly meeting of the executive council of the institution.

The raid on Spitzbergen was described by General Potts, who had command of the expedition. He emphasized the fine co-operation between the various services taking part, and showed moving pictures of the raid to the audience of active and retired officers.

Transportation routes in Northern British Columbia were described by Mr. Green, in regard to developments now taking place in that area and their effect on the future of the province.

A.R.P. Activities

District 3—A class for instruction in war gases will be given in the Quadra School by Deputy District Wardens O. E. Day and J. T. Gawthrop on Monday for all wardens in posts "A" and "B," and on Monday, June 14, for posts "C" and "D," commencing at 7:30 p.m.

District 11—A meeting will be held at Margaret Jenkins School at 8 p.m. on Tuesday at which training plans for the future will be discussed. A district practice scheme will be carried out within the next two weeks, based on the sector training for the past month. Tuesday's general meeting will be the last for some time, unless a special meeting is required.

The rector of St. Paul's Church in Leicester, England, has banned artificial flowers in the edifice because "they proclaim a pagan view of death and stand for a false glory an a dead beauty."

Twenty-Five Airmen Win Commissions

OTTAWA, June 4 (CP).—Air Force headquarters announced tonight that twenty-five members of R.C.A.F. air crew serving overseas, all of them graduates of the British Commonwealth Air Training Plan, have been commissioned in the field for efficiency meritorious service and leadership qualities.

The list includes the name of Flt. Sgt. (now P.O.) Robert Leslie Spence, D.F.M., of Highgate, Ont., now in Canada, who completed a twenty-seven-day 500-mile trek back to the Allied lines after his aircraft had been shot down near Tobruk.

Accompanied by Flt. Sgt. John H. Wood, his Australian gunner, Spence trekked across the Libyan Desert to reach a spot near El Alamein. Both were made members of the "Order of the Boot" for their exploit. Wood now is in Canada to train as a pilot, and Spence is on leave.

Those commissioned include:

British Columbia—Flt. Sgt. Harvey Baker Sutherland, Vancouver; Flt. Sgt. Robert Haig Strouts, Parksville.

Dies in Attempt To Rescue Three

HAMILTON, Ont., June 4 (CP).—Anthony Bennetti, forty-four, of nearby Waterdown, gave his life today in a vain attempt to rescue three Waterdown girls from drowning in a gravel pit near Aldershot, six miles east of here.

Drowned with Bennetti were: Barbara Tuck, eight; Sandra Shepperd, nine, and Marie Rockett, eleven.

Bennetti, who could not swim, dived into the deepest part of the pool when he heard the children scream for help. The girls had stumbled into a ten-foot hole. Bennetti sank in the ten-foot drop in an attempt to reach the girls who already had disappeared. He was a married man with two small children.

Church Wants Ban On Canadian Liquor Shipments Overseas

WINNIPEG, June 4 (CP).—A resolution urging the Federal Government to ban all shipments overseas of liquor manufactured in Canada was endorsed here today by the Manitoba Conference of the United Church of Canad...

The resolution declared that in view of the acute shortage of shipping space any alcoholic drinks "that must be shipped to the overseas forces," should be obtained from sources closer to the theatres of war.

In another resolution the conference called upon Hon. C. D. Howe, Minister of Munitions and Supply, to ask the resignation of E. P. Taylor, executive assistant to the minister. Mr. Taylor is president of Canadian Breweries.

A similar resolution was adopted earlier this week by the Saskatchewan Conference of the United Church meeting in Regina.

To Oppose Sale of Japanese Property Held by Custodian

VANCOUVER, June 4 (CP). — J. Arthur MacLennan, solicitor for a group of Japanese opposed to sale of Japanese-owned real estate by the custodian of enemy alien property, said today a petition of right will be sent to the Secretary of State at Ottawa as soon as the sale is advertised.

The petition of right actually is an application to the Secretary of State for leave to sue the Crown in an attempt to prove the Government lacks the legal power to dispose of the property.

The annual meeting of the donors and subscribers to the Royal Jubilee Hospital will be held on the afternoon of Friday, June 18, in the Nurses' Home, Richmond Road, at 3 p.m. Business will include the election of four directors.

Fruits and Vegetables Show Sharp Rise Over Last Year

A FORTY per cent average increase in the cost of foodstuffs that do not come under any price ceiling is shown from the following list of fruits and vegetables advertised in local papers one year ago and again today.

Commodity	Year Ago	Today
Lettuce	10 to 12½ cents each	18 to 25 cents
Radishes	2½ cents a bunch	5 cents
Cucumbers	15 cents each	25 cents
Tomatoes, No. 1	21 to 23 cents pound	29 to 33 cents
Tomatoes, No. 2	12 to 15 cents pound	20 cents
Tomatoes, Dessert	17 cents pound	25 cents
Carrots	8½ cents bunch (clipped)	8½ to 10 cents
Celery	8 cents a pound	25 cents
Spinach	4½ to 5 cents a pound	5 to 6 cents
Asparagus	12½ cents a pound	19 cents
Cabbage	6 cents a pound	9 cents
Rhubarb	4 cents a pound	6½ cents
Oranges	5 cents a pound	7 cents
Oranges	25 to 40 cents a dozen	33 to 50 cents
Apples	$2.50 a box	$3.75 to $4
Dates	35 cents a pound	70 cents (50 to 55 cents for Christmas stock)

Radishes and dates show a 100 per cent increase over last year's prices, cucumbers are over 60 per cent higher and tomatoes show an increase of 40 per cent. Spinach and carrots are only slightly higher.

In some cases prices listed are for low-grade stock that has been in stores for a few days; they are sale prices. Inquiry among housewives and stores show that better grades of fruit and vegetables are often sold for double last year's figures. Comparative figures for smaller vegetable stores that do not advertise are not available.

William Mercer, appointed by the Federal Government to study cost-of-living problems, recently stated that "fresh fruits and vegetables were left out of the cost-of-living index owing to the difficulty of keeping check on the prices of seasonal products."

All products listed above, which are highly perishable and seasonal, have been exempt from the price ceiling order.

Housing Conversion For Victoria

OTTAWA, June 4 (CP).—Expenditure of $500,000 on expansion of the Government's housing conversion programme has been approved and will be spent in Vancouver, Victoria and Ottawa, it was learned today.

The programme has already been launched in Ottawa, with $50,000 appropriated to convert large residences into forty apartments. The extended programme provides for spending $250,000 in Ottawa to provide another 200 apartments, and a similar amount will be divided between Vancouver and Victoria.

Division of the Pacific Coast appropriation has not yet been determined, but Frank W. Nicholls, director of the National Housing Administration, is expected to leave for British Columbia next week to discuss details of the plan.

The housing conversion scheme provides for the National Housing Administration taking over large residences at nominal rentals for a five-year period. The buildings are remodeled into apartment units at the expense of the administration which collects the rents during the five years to meet the capital expenses.

At the conclusion of the contract the property is turned back to the owner in the form of apartments.

Bomber Makes Record Flight To Australia

SYDNEY, Australia, June 4 (CP).—A Lancaster bomber flown by an Australian crew has arrived here after a record flight for one crew across the Atlantic, Canada and the Pacific.

The big plane will be exhibited at all state capitals in Australia.

Members of the crew have taken part in many bombing attacks on Europe, Prime Minister John Curtin said in welcoming the bomber and its crew.

Lord Burghley, once Olympic hurdles champion and now a controller in the British Supply Department, arrived on the bomber.

Photographic Display To Open Here Monday

The Spring exhibition of photographic prints will open for one week, commencing Monday, at Spencer's Art Gallery, on the third floor.

The prints on display are the work of members of the Victoria Photographic Association, composed of local photographers, both amateur and professional, who gather a wide range of subject matter indicative of a diversity of interests, from landscape and portraiture to tabletops.

The association is a non-profit organization whose members are interested in promoting photography as an outlet for artistic expression and takes this means of giving the public a free opportunity of viewing the members' work.

Landlords Fined

EDMONTON, June 4 (CP).—Magistrate A. I. Millar yesterday ruled in police court that when the Wartime Prices and Trade Board sets a maximum monthly housing rental the landlord does not have the privilege of changing the rental to a weekly basis which would give him an increased revenue.

The ruling, which applies to rental for apartments, suites or houses, was made by the magistrate when two landlords came before him charged with breaches of wartime leasehold regulations.

Landlords must obtain permission from the board before a change from a monthly to a weekly rental basis can be made.

New York Jurist to Speak Here Monday

Judge Bernard A. Rosenblatt, outstanding jurist of New York, will address members of the Canadian Club at a luncheon meeting in the Empress Hotel on Monday at 12:15 p.m.

Judge Rosenblatt, who lived in Palestine for a number of years, has written extensively on economic subjects and is the author of several books on Zionism. He will speak on "Problems of Present Day and Post-war Palestine."

Ministers Kept Busy

Hon. George S. Pearson, Provincial Secretary and Minister of Labor, returned yesterday from Revelstoke, where he participated in behalf of J. McKinnon, coalition candidate, in the approaching by-election in that constituency.

Hon. Herbert Anscomb, Minister of Public Works, is touring the highway system in the Interior. Attorney-General R. L. Maitland, K.C., is attending a conference of law enforcement officers in California. The remaining ministers attended yesterday's meeting of the Cabinet, at which Premier Hart presided.

Annulment Is Sought

In Supreme Court Chambers yesterday morning Mr. Justice Sidney Smith granted an application of Miss E. H. M. Thorneycroft, barrister and solicitor, for leave to use an affidavit proving a previous marriage in the case of Richard Arthur Bassett, who was convicted and sentenced on a charge of bigamy. Action will be taken for annulment of Bassett's second form of marriage to Doreen Molloy.

Russian Labor System Being Applied Here

Widely known as "Russia's secret weapon," the Stakhanovite system for the development and exchange of ideas likely to simplify and improve production methods is being introduced in Victoria through the medium of the Job Methods Training Conference. A local class opened yesterday and classes will be continued in the Market Building in conjunction with the programme of the War Emergency Training Department, of which Col. T. E. Fairey is director.

Courses are being laid out by Harry Jones, inspector of technical classes for British Columbia, now on loan to the Federal Government to work on industrial efficiency systems. Yesterday's class was attended by five men from Yarrows Ltd., four from V.M.D., and Harry Dee, acting vice-principal of Victoria High School, who later will conduct night classes.

Originally devised in Russia, the system is designed to encourage workers who are creatively inclined, to familiarize them with tools, machinery and equipment, designs, layouts and safety methods. The plan is said to be working successfully in actual operation at several points in the United States, and is spreading rapidly of late in Eastern Canada.

As the system develops in two or three of the larger industries and trained men are made available as instructors, it will be expanded to include smaller shops and industry generally.

Qualicum Crash Kills Four Men

QUALICUM BEACH, June 4 (CP).—Four men were killed today when an R.A.F. aircraft crashed on Qualicum Beach, setting fire to the house of H. Cook, of Courtenay, B.C.

No one in the house was injured and the flames were put out after causing several hundred dollars damage.

Names will be released following notification of next-of-kin.

Royal Air Force officials at a West Coast air station, when approached last night refused to confirm or deny this report.

All Halifax Cafes May Close Sundays

HALIFAX, June 4 (CP).—Unless something can be done to relieve the shortage of restaurant help, Halifax "eater-outers" will have to go hungry on Sundays, it was revealed today by a survey of public eating places.

Eleven of the twenty-five main restaurants and tearooms in the city are closed on Sundays now, and many of the others may have to follow suit. Many waitresses refuse to work on Sundays, the proprietors said.

A DREAM of Loveliness

Dainty lingerie complements the bride's trousseau. We have the exquisite sets and single pieces that are just right for her "day of days."

SATIN GOWNS 3.95
In White, Blue, Tearose.

SATIN GOWN
With all lace, bodice lace, shoulder straps— $4.95

THAT EXTRA SLIP
Sulette, Tailored Lady or Formula. In satins or crepes— $2.00

Dainty Satin Slips, beautifully trimmed with fine lace— $2.95

B.M. Clarke LIMITED
711 YATES ST.
VICTORIA, B.C.

Yamamoto Buried

NEW YORK, June 5 (Saturday) (AP).—Led by Emperor Hirohito, the entire Japanese nation halted work this morning for the funeral of Admiral Isoroku Yamamoto, Japan's ablest naval leader, who died in a plane accident in the Pacific, a Tokio broadcast recorded by The Associated Press said.

Premier Hideki Tojo prayed at the altar in a final tribute to the fleet commander-in-chief who died under circumstances not yet made clear.

WASHINGTON, June 4 (AP).—Allied officials said today that a new protocol for Anglo-American-Canadian aid to Russia probably will be signed soon. Officials said they understood the new protocol will provide steep increases in the amounts of food and industrial machinery and materials, but without any substantial lessening of munitions shipments.

No More Flying Schools Proposed for Dominion

OTTAWA, June 4 (CP).—Air Minister Power today told the House of Commons it was not proposed to establish any more elementary flying schools in Canada, and said lack of facilities was not restricting the output of trained personnel.

The supply of manpower for the air training plan was not unlimited, he said, and it might be possible that the plan at present contemplates a larger annual production of trained personnel than can be maintained.

The minister said he could not say how many names were on the waiting list for enrolment in the R.C.A.F., but there were not so many as there were "and they are not kept waiting very long."

Maj. Power again had before the House in committee his $1,129,000,000 estimate as his share of the war appropriation for the current fiscal year.

J. G. Diefenbaker (Progressive Conservative, Lake Centre), proposed that the reserves being built up by elementary flying schools from profits on instruction fees should be devoted to establishment of Canada's organization in whatever Empire commercial flying plan is evolved after the war.

Some schools are operated by civilian flying clubs and he said profits should be devoted to the welfare of those serving in the air force.

EMPLOYMENT FOR MEN AFTER WAR

Firm establishment of Canada in the postwar commercial flying business would ensure employment for a large number of those now engaged in handling the fighting planes, Mr. Diefenbaker said.

There was no immediate response from Maj. Power on this aspect of Mr. Diefenbaker's discussion of the appropriation.

Labor Minister Mitchell told a questioner that plans to meet the fuel emergency were moving "expeditiously" and he promised a statement later.

Prime Minister Mackenzie King said that at the "proper moment" he would make a statement on the food conference just completed at Hot Springs, Va.

Agriculture Minister Gardiner told a questioner that the reconstituted bacon board, as a meat board, would have the same duties and powers it had as a bacon board and would have nothing to do with prices or rationing which are in control of the Prices Board.

Mr. Mitchell told another questioner that he was investigating reports that men had been laid off by the Canadian Ingersoll Rand Company for union activities. He said there were plenty of openings available for men laid off there.

Mr. Diefenbaker said he believed that larger savings could be effected if all air training schools were equipped with oil reclamation plants. Where these had been set up, there had been important oil savings.

John Blackmore, New Democracy leader, asked if something could be done in pay adjustments to remove the possibility which he said existed that an airman obtaining a commission would be worse off financially than before.

DIFFERENCES IN PAY IN FORCES

Major Power said there was a difference between pay of a sergeant pilot and of a commissioned officer and if he raised the pay of a commissioned man he would have to raise the pay of the sergeant pilot. He said he would consider the situation but there seemed little hope of removing the possibility of a man being better off financially in some instances as an N.C.O. than as an officer.

Mr. Diefenbaker asked if it was possible for a conscript who refused to volunteer for overseas in the army to volunteer for the air force as air crew.

Major Power said he did not know but would take it up with the Defence Minister and see if he could get recruits from that source. He said the men were given an opportunity to apply for service in the branch of their choice when first called up.

T. C. Douglas (C.C.F., Weyburn) asked the minister if anything had been or could be done to curtail the great volume of traveling done by flying personnel on trains across Canada.

Major Power said there had been a great deal of traveling necessary because there was not every variety of school in each province. That condition had largely disappeared but there was still "probably more traveling than there should be," and he would continue efforts to curtail it.

The minister said travel, transportation and freight for air force personnel this year would cost $13,848,000, about 3,000,000 more than last year. Of this total pupil postings would take $7,000,000, staff travel $3,848,000, annual and embarkation leave $1,091,000.

"WHAT IS JESUS DOING NOW?"
HEAR THE COMPLETE BIBLE ANSWER
TOMORROW NIGHT - 7:15
CHAMBER OF COMMERCE ALL WELCOME
EVANGELIST G. O. ADAMS
BEAUTIFUL SCREEN PICTURES

DO YOU WANT TO SELL YOUR CAR?
See Us First for Highest Cash Offer
WILSON & CABELDU, LTD.
925 YATES E 1107

GONE WITH THE WIND
Is Worry Over Removal of Storage of Household Goods
When Handled by
HEANEY'S "CAREFUL SINCE 1890"

Sports Roundup

By HUGH FULLERTON, JR.
Associated Press Sports Writer

NEW YORK, June 4 (AP).—If you hear someone holler, "My old man could lick your old man" in the Madison Square Garden ring tonight, it'll be Bobby Ruffin and Terry Young. Both of their fathers were pro fighters; Bobby's dad fought as Teddy Hubbs and Terry's dad also was Terry Young . . . And Chalky Wright and Phil Terranova, who clash in the main bout, both come from families of eleven children. Any crap shooter could tell you that makes their scrap a natural.

When Ben (Arkansas Gazette) Epstein commented: "Those eleven letters Bill Henderson gained at Texas A. and M. are drawing comment from coast to coast. We still say that any fellow who makes that many letters at a major college should be elected postmaster-general," a clipping received at this office with the note, "submitted by Little Rock postoffice."

Baltimore's industrial boxing tournament has attracted teams from so many industrial plants that Tournament Chairman Leon Yarneth is thinking about running it on a two-a-day schedule . . . One reason why Greg Rice didn't enter tomorrow's Metropolitan senior track meet is a bad case of shin splints he picked up training on concrete roads and a hard high school track.

Charlie Landolf, Newcastle (Pa.) News: "When Huck Geary dashed for home against the Boston Braves the other day, he wasn't writing a new chapter in his book. The Pirate shortstop has been performing that stunt quite regularly since donning picaroon livery." . . . And, we might add, getting caught as far as from here to Buffalo.

There is a hospital in Madras, India, in which the doctors, nursing and other staff are all Indian women.

3-PIECE
Chesterfield Suites
Big selection of beautiful coverings $169.50
MACDONALD'S
ELECTRIC, LTD.
Furniture Department, Basement Scollard Bldg.
DOUGLAS AT VIEW

DEAFENED?
Better Hearing With Western Electric's Latest Vacuum Tube
AUDIPHONE
VICTORIA HEARING-AID CO.
326 Pemberton Bldg.—B. & H. Tye

One Only Bedroom Suite
SOLID WALNUT
Bed, Chiffonier, Bench and Vanity (plate mirror), Spring and Spring-Filled Mattress. 6 pieces $230
FRANK'S
"Complete House Furnishers"
860 YATES STREET E 2464

RECAPTURED

SEATTLE, June 4 (AP).—Police armed with sub-machine guns, tonight surrounded a house in Seattle's Green Lake district and captured a man whom Patrolman H. L. Schultheis identified as Walter McFarland, twenty-six, one of the two state reformatory inmates who escaped from a camp near Monroe, Wednesday. Schultheis said the fugitive had been seen on the street and followed to his residence.

The British Board of Trade has added another 402 names to their "black list" of traders abroad with whom it is unlawful to have dealings of any kind.

"TRY THIS PARADOL
Nearly all the girls are using them"
Dr. Chase's PARADOL
for Headaches and Other Pains

Canadian Fighter Command Is Making Real Name for Itself

WITH THE R.C.A.F. IN FIGHTER COMMAND, SOMEWHERE IN SOUTHERN ENGLAND, June 4 (CP).—This is where Canada's aerial Gladiators fly fast and high, making a name in Fighter Command that stands alongside that of any fighter formation anywhere.

Here you find fellows like P.O. Frank C. McWilliams, of New Westminster, B.C., all set to take off but more excited at having named his Spitfire "McWillie's Dilly" than he is about the forthcoming sweep. During the Dieppe operation when McWilliams' outfit, the Wolf Squadron, was the top Canadian formation, they flew out and in and out again all day long.

These kids, such as P.O. R. D. Bowen, of Edmonton, are those who help carry to the enemy the operations worked out by Air Ministry.

WORK ORIGINATES
[illegible]

Their whole work originated with Air Ministry, which first gives Bomber Command its order to go and then calls on Fighter Command for protection.

There's more to it than that, of course. For instance, when American Fortresses bombed Antwerp, there were diversionary sweeps here and there, feints to confuse the enemy. Then the Fortresses went in with the Wolf Squadron flying protection.

Once the fighters rendezvous with the bombers they must stay until their gasoline gauge warns them to get home. A fighter can't stay at work too long, maybe an hour and a half or so. They do this escort work in relays.

DROWNS AT PORT ALBERNI

PORT ALBERNI, June 4 [illegible] crew member of the R.C.A.F. coastal boat Haida lost his life this afternoon while swimming off the docks here. The body was recovered. Next of kin have been informed and his name will be issued shortly.

Bus Overturns on Broken Shoulder Of Island Highway

Collapse of the road shoulder at Mile 18 on the Island Highway caused an Up-Island bus to turn on its side at 7 o'clock last night. Four passengers were taken to hospitals in Duncan and Victoria for treatment for minor injuries.

The bus, driven by H. Langlois, was fully loaded and proceeding north. The remainder of the passengers were slightly shaken up, but continued on their journey in a replacement bus which arrived on the scene of the mishap an hour and a half later.

The accident occurred when the bus, proceeding in low gear at slow speed to pass an army convoy traveling south to Victoria, pulled to the right side of the highway and the shoulder of the road gave way. Although the driver immediately pulled the bus to a stop, the breakaway of the road caused the vehicle to slide slowly onto its side.

The names of the injured persons are: Mrs. W. P. Dougan, Cobble Hill; Mr. Edward Elliott, Duncan; Sgt. Redley, R.C.A.F. (W.D.), Saskatoon, and Mrs. Duce, Duncan.

CAPT. ROOSEVELT PATIENT

NEW YORK, June 4 (AP).—Capt. Quentin Roosevelt, twenty-three, grandson of President Theodore Roosevelt and namesake of an uncle who was killed in the first Great War, today was a patient at Halloran General Hospital, Staten Island, under treatment for a wound received in February in the Tunisian campaign.

Two Canadian Planes May Have Each Sunk Submarine

OTTAWA, June 4 (CP).—Two Canadian aircraft of the R.A.F. Coastal Command got in "very promising" blows against U-boats during a recent eight-day battle between a submarine pack and a Royal Navy convoy escort, R.C.A.F. headquarters announced today.

They were Canso flying boats of the Gannet Squadron and their commanders were Sqdn. Ldr. B. H. (Barry) Moffitt and Flt. Lt. Jack Langmuir, both of Toronto.

An R.C.A.F. press release said the [illegible] damaged two submarines with their depth charges and Langmuir's aircraft engaged in a gun duel with one of these. He escaped unhit and got in some good shots on the sub's conning tower.

R.C.A.F. headquarters, however, did not say whether the two submarines were among the four definitely accounted for and six probably destroyed during the long engagement, as reported earlier by [illegible] was the official description of the Canadian attacks.

Cpl. Harry Knelson, of Baldworth, Sask., sighted a submarine's wake and gave the alarm.

CAUGHT BY SURPRISE ON THE SURFACE

The submarine was caught by surprise on the surface. As the aircraft passed over and let the depth charges go, Moffitt said, he could see two Germans on the conning tower platform.

Knelson saw the depth charges drop from his lookout in the "port blister," one charge just ahead and one behind the conning tower and "others in perfect pattern on the starboard side." Moffitt circled the Canso to take another look but by the time he got around the submarine had disappeared. Oil and wreckage came up, evidence the charges had done their work.

Langmuir was patrolling some sixty miles ahead of the convoy when his second pilot, Flt. Sgt. Melburn Paul, of Fairview, Alta., saw the sub through his binoculars.

The enemy was surfaced about eighteen miles away.

"It was not until we were within two miles that Jerry spotted us," said Langmuir. "Then it was too late. He hadn't time to submerge and decided to fight it out because, before we were within range, he let us have it with his Oerlikon gun. Luckily his aim was bad."

DIVED TO HEIGHT OF TWENTY FEET

"We kept diving in until we reached a height of twenty feet and then straddled him with depth charges just ahead of the conning tower. They dropped so close to the hull that you couldn't tell whether we bounced one off the sub or not."

Swinging around, Langmuir ordered W.O. Clifford Hazlett, of Chilliwack, B.C., to man the front guns and prepare for a second attack. With the Germans still firing spasmodically, the Canso dived. The sub fired at 600 yards but missed, and Hazlett held his fire until 300 yards.

"As we were passing over the sub during the second attack it had little or no forward movement and when we circled again, well out of range, he had disappeared," said Hazlett. "It looked as if he just filled up and settled, stern first."

Members of Sqdn. Ldr. Moffitt's crew included Sgt. William Bedwell, of Marchwell, Sask., first engineer.

N A T I O N A L   S E L E C T I V E   S E R V I C E

Coal Fires All Fronts!

CANADA must increase coal production to maintain its war fronts—power for war plants, for railways, for merchantmen and fighting ships, heat for the nation's welfare.

Workers and mine operators must be aided in their vital task. More coal must be mined and delivered. Experienced coal mine workers must be added to mine staffs.

A Proclamation of His Excellency the Governor General in Council declares a national emergency to exist in regard to coal supply. An Order in Council provides Regulations to make men available to mine coal. These are the main points in the new Regulations:

1 **EVERY EMPLOYER, REGARDLESS OF HIS INDUSTRY, must advise his employees of these Regulations, and he must assist in discovering whether any of his employees have had previous experience as coal mine workers.**

2 **EVERY EMPLOYEE, REGARDLESS OF HIS INDUSTRY, who has had previous experience as a coal mine worker, must report that fact to his employer.**

3 **A "COAL MINE WORKER" FOR THESE PURPOSES is anyone who, since January 1st, 1935, has worked under provincial certificate or license in or around a coal mine, or who, since the same date, has been employed for a total of at least 24 months in the production of coal (except at office work).**

4 **EVERY EMPLOYER, NOT A COAL MINE OPERATOR, must report in writing to a Selective Service Officer, full details on any of his employees who are ex-coal mine workers.**

5 **SELECTIVE SERVICE OFFICERS ARE AUTHORIZED to require ex-coal mine workers to report for interview and to accept work at a coal mine.**

6 **SELECTIVE SERVICE OFFICERS MAY REQUIRE any man in any employment, if subject to Mobilization Regulations but rejected for Military Training, and certain others excused from Military Training, to accept employment at a coal mine.**

7 **NO COAL MINE OPERATOR may terminate the services of any coal mine worker without written permission from a Selective Service Officer.**

8 **NO COAL MINE WORKER may leave employment at a coal mine without written permission from a Selective Service Officer.**

9 **EVERY EX-COAL MINE WORKER, returning to the industry under these Regulations, will be paid wages at the established rate for the job at which he is placed; and the Government will pay wages of 40 cents an hour, 8 hours a day and 48 hours a week, to any ex-coal mine worker required to leave his present employment under these provisions, but not placed immediately at coal mining.**

10 **A BOARD ALLOWANCE of not more than $7.50 a week may be paid an ex-coal mine worker now returning to a coal mine, if required to live away from the residence of his dependents.**

11 **PRESENT AND FUTURE COAL MINE WORKERS will be granted postponement from Military Training to February 1st, 1944, by virtue of their occupation; and no coal mine worker will be accepted for voluntary enlistment in the Armed Forces of Canada, prior to February 1st, 1944, except under permit to enlist from a Selective Service Officer.**

12 **NO EMPLOYER IN CANADA, EXCEPT A COAL MINE OPERATOR, may solicit for employment or hire any ex-coal mine worker.**

13 **REGARDLESS OF ANY DOMINION OR PROVINCIAL LAW, male persons at least 16 years old may be employed as coal mine workers, and female persons at least 18 years old may be employed as surface coal mine workers.**

14 **WAR EMERGENCY TRAINING CLASSES will be available for training men as coal mine workers.**

15 **ANY EMPLOYER UNABLE TO REPORT IMMEDIATELY should advise the Employment and Selective Service Office of the date he will report.**

Such is the substance of the new regulations. Full details may be had at any Employment and Selective Service Office. If these provisions require action on your part, you are urged in the national interest to act immediately. Severe penalties are provided for non-compliance, but the Government relies on the co-operation of the citizens of Canada to make prosecution unnecessary by prompt action as required. This is a grave emergency. Assist if you can.

DEPARTMENT OF LABOUR

HUMPHREY MITCHELL
Minister of Labour

A. MacNAMARA
Director, National Selective Service

D-8

Missionary Will Describe Life in Fighting China

Many speaking engagements have been arranged here for Duncan McRoberts, Irish missionary whose war experiences in China during the past four and one-half years included undergoing 300 bombing raids by Japanese forces.

He will appear at missionary rallies at Central Baptist Church at 11 a.m., 3 and 7:30 p.m. on Sunday, and at 8 p.m. on Monday. On Tuesday at 3 p.m. he will speak at a special meeting of the Women's Missionary Society of St. John's Anglican Church and on Tuesday evening will appear at the Gospel Tabernacle.

DUNCAN McROBERTS

A.R.P. wardens of the city and their friends will meet at Victoria High School auditorium on Wednesday at 8 p.m. to hear Mr. McRoberts tell of his experiences in wartime China.

He has been invited to open the Chinese A.R.P. first-aid post in the Chinese Hospital, Herald Street, according to Mun Hope, who is arranging his visit here.

On Thursday evening Mr. McRoberts will speak at the Duncan Baptist Church, and on Friday will appear at the Baptist Church, Nanaimo, under the auspices of the Army Scripture Readers' Association.

Nanaimo Eagles Install Officers

NANAIMO, June 4.—Visitors from Victoria, Ladysmith and Alberni lodges were present here tonight when the local lodge of Fraternal Order of Eagles installed officers as follows: W.P., John Goroah; P.W.P., Albert Sampson; V.P., Thomas Anderson; chaplain, James Hirst; conductor, Al Malpas; I.G., Fred Nicholson; O.G., F. Baxter; installing officer, Bert Work. Following installation, the lodge and visitors enjoyed a late supper served at the Plaza.

SPORTS
DRESSES
SUITS
COATS
Malleks
1212 DOUGLAS

LINOLEUM
New shipment Marble Tile Inlaid Linoleums . . . excellent patterns. Square yard,
2.39 1.89 1.59
Standard Furniture
COMPANY
737 YATES STREET

RAY'S LTD.
ALL SPECIALS
Advertised in Friday's Colonist Available All Day Saturday

William C. Wilson Native of Victoria Passes Suddenly

Born in Victoria seventy-three years ago, and a resident of this city all his life, William Cleaver Wilson, seventy-three years old, of 1701 Stanley Avenue, died suddenly at his work at 1320 Broad Street yesterday afternoon at 1 o'clock.

Mr. Wilson was the son of the late Alexander and Mary Wilson, prominent pioneers of this city. He received his education here and went to work for the well-established firm of A. & W. Wilson, plumbers, tinsmiths and sheet metal workers. Later he entered partnership with his brother, Ruther Wilson, retaining the old name in the business.

He was a member of the First Presbyterian Church and Sunday School for many years and then, with other residents, started the establishment thirty years ago of a Sunday school on Stanley Avenue, which later became Knox Presbyterian Church. He was an ardent church worker and was an elder in Knox Church for years. His wife predeceased him in February, 1940.

He is survived by three brothers, Ruther, of Victoria; Alexander C., of California, and Kenneth, of Vancouver, and four sisters, Mrs. J. A. Heritage; Mrs. Peter McKechnie and Miss Jessie Wilson, all in Victoria, and Mrs. G. McDonald, of Burnaby, B.C.

Funeral services will be held on Monday afternoon at 2:30 o'clock in McCall Bros.' Funeral Chapel. Rev. Frank Chilton will conduct the service, after which interment will be made in the family plot in Colwood Burial Park.

Makes an Appeal for Extension of Church Work in Western Area

HAMILTON, Ont., June 4 (CP).—An appeal for extension of Presbyterian Church work in Western Canada was made today before the sixty-ninth general assembly of the Presbyterian Church in Canada by Rev. John Hardwick, Saskatoon. He was supporting a recommendation of the general board of missions that synodical missionaries be appointed in Alberta, Saskatchewan, Manitoba and Northern Ontario.

Rev. J. B. Skene, Vancouver, predicted that when the war ends the Western Provinces will experience a revival of immigration.

Rev. T. H. McAllister, Victoria, warned that many Western ministers were discouraged and tempted to go into shipyards or war work because of their low salaries.

Rev. P. C. McCrae, New Westminster, B.C., said: "If things go on as they are we will have to have a separate church in the West, or give more power to the synods, especially in British Columbia, where we are isolated."

An elder from Edmonton, W. T. Tait, supported a proposal for three synodical missionaries, two of whom would be replacing men who retired last year.

Rev. Dr. R. B. Stevens, of the Peace River Presbytery, in supporting the proposal, told of a mine of mercury that had been discovered in the New North.

CONTINUE CELEBRATION

KIMBERLEY, June 4 (CP).—Decision has been made to continue the annual Dominion Day celebration begun many years ago by the hockey club. All proceeds will go to the Red Cross. An indoor rodeo will be featured and also a rodeo queen contest. Chairman of the committee is Les Lane with Gordon Russell secretary.

DONT SUFFER FROM
BURNING ACHING FEET
Don't suffer another day from burning, aching swollen feet. Buckley's Stainless White Rub cools and soothes—reduces swelling almost as soon as applied. Non-greasy, faster penetrating—use tonight—have happy feet tomorrow. 30c, 50c—at all druggists.

The Daily Colonist
Established 1858

The Colonist Printing and Publishing Company Limited Liability

J. L. Tait, Managing Director

Subscription Rates by City Carrier:
Yearly $12.00
Monthly 1.00
Subscription Rates by Mail:
To Canada, British Empire, United States and Mexico:
Yearly $8.00
Half-Yearly 4.00
Monthly .... .75
To All Other Countries:
Yearly $20.00
Monthly 1.75
All subscriptions payable in advance. Mail subscribers are requested to make all remittances direct to The Daily Colonist.
Subscribers in ordering change of address should be particular to give both old and new addresses.

Saturday, June 5, 1943

ON DIPLOMATIC FRONT

Events are moving fast on the diplomatic front in the war. The creation of a national council from a fusion of French leaders in North Africa, the overthrow of the Castillo isolationist regime in Argentina, and growing boldness on the part of Sweden and other non-belligerents, all measure the drift of the tide that has turned in favor of the United Nations in the conflict.

The North African council of French leaders will be a factor of strength in the coming Battle of Europe, providing a focal point for French resistance to the aggressors both at home and abroad. It is backed by a considerable French army, ready and equipped again to take the field; by French naval vessels held intact at Alexandria and elsewhere; and by not a few squadrons of the original French air corps. As Tunisia demonstrated, these men will fight with all of the gallantry of their beloved native soil.

While the picture in Argentina is not yet sufficiently clear for precise comment, it would seem that isolationism is receiving its last blow in the Americas. Every South American republic save Argentina has already joined the United Nations' cause, and is fighting staunchly on the side of freedom. The pressure of events forced the test in Argentina, where an isolationist regime had become progressively unpopular with its people.

All of these events point in the same direction. Back of them again are the major unities, such as were evidenced at Casablanca, Washington and Moscow. When zero hour comes in the Battle of Europe, freedom will go forward, and in a united cause.

DISTINCTION FOR OBSERVATORY

Once again the Dominion Astraphysical Observatory at Little Saanich Mountain has brought distinction to Canada in the field of stellar measurement and research. Dr. J. A. Pearce, director of the observatory, is credited with the discovery of a new binary star of the eighth magnitude in the constellation of Auriga, the Charioteer. Spectroscopic and other analyses of the twin bodies were shared this week with world astronomical groups, adding once more to the sum of man's knowledge of the heavens.

The dimensions of the new binary components are impressive. It is believed that each star has the mass of twenty-three suns rolled into one. They revolve about each other, but at such an angle from our viewpoint that their eclipse may be only partial. The periodic revolution, and it would seem to be a placid one, is completed in slightly more than four days. The new double-star is believed to be at a distance of some 3,500 light-years from our sun, or only a moderately distant body in the heavens.

In making the announcement this week, Dr. Pearce gave credit to Dr. Andrew McKellar, of the same observatory, for associate researches in connection with the measurement of the newly discovered body. He predicted that while no self-eclipse of the binary has yet been observed, one will be traced and that it will be partial as seen from this planet. Very great interest attaches to binaries in the heavens, because they have become one of the principal means of measuring distances in connection with the more remote objects in space.

LACK OF INFORMATION

In the discussion on the War Appropriation Bill in the House of Commons it was disclosed that there are 91,800 male Canadians between the ages of eighteen and thirty-eight in the United States. It was noted further that this country established recruiting agencies in the United States, and sent Army officers and non-commissioned officers to secure volunteers. To the end of January last, out of the 91,800 only 801 enlistments were obtained. The presumption is that those Canadians residing across the border, if they have not taken out naturalization papers, come within the scope of this country's National Mobilization Act. That authority, however, has not been exercised in their case, and Mr. J. L. Ralston, the Minister of National Defence, has been unable to give an explanation. Moreover, it seems that but little if anything has been done to secure the transfer of Canadians serving with the American Army to the Canadian force. There are some 5,000 of these.

It is proving very difficult to obtain information about Canada's fighting forces. Mr. Ralston, in answer to a question, said he could not give the strength of the three Army divisions in the country. He did say that, as at May 15 last, the number of members (home defence) and "R" recruits serving in the Canadian Army was reported at 68,228. These men, he said, were available for service outside Canada, if required under order-in-council from time to time, and he said that some of them were serving outside Canada, in Newfoundland and on other outposts and islands."

The foregoing figures would indicate that the number of draftees is 68,228, yet 1,028,753 were notified to report for service under conscription. Another estimate says there are 187,178 draftees, so that there is a wide discrepancy in the figures published. The number enlisting in the Army, either voluntarily or under the draft system, up to the end of December last, is given as 433,876, but what proportion of these have been discharged for medical or other reasons does not appear to be known. In other words, the actual strength of the Army as it now stands, and the fact of whether all divisions are fully manned is not known. Nor is it known what is the strength of reinforcements standing ready overseas and fully trained and available to fill up any depletions that may occur in the Canadian Corps nominated and ready for offensive operations.

The foregoing is all information that both Parliament and the people have the right to know, and it is information that must be in the possession of the military authorities. In attempting to acquire it members of Parliament have been unsuccessful. Many questions have been evaded by the minister responsible. Monthly, the propaganda offices at Ottawa publish a brochure entitled "Canada At War." This is supposed to give a full record of the "intake" in the armed services. Sometimes it does and sometimes it does not, but never has it presented a true picture. There is no use in giving figures about the number of volunteers, or the number of draftees, unless it is stated in connection with these how many have been rejected, in addition to the number who have been dis- [illegible] enrolled. The facts about the strength of the armed forces, and the Army in particular, are shrouded in too much mystery, and, perhaps, the greatest mystery of all is in connection with the small percentage of draftees obtained out of those liable for service under this heading.

AN ELECTION IN EIRE

In the election to be held in Eire on June 22 there will be three major parties engaged. They are the Fianna Fail, supporting the present Government of Mr. de Valera; the Fine Gael which is the official opposition headed by Mr. William T. Cosgrave; and Labor. Four or five Farmer parties will also be in the field with the prospect of winning seats. There are 138 seats in the Dail and the three major parties are likely to put eighty candidates each into the field. The situation will be complicated by the number of Farmer candidates. Labor at present has nine seats in the Dail, and, because labor conditions are very unsatisfactory in Eire with rising prices and wage ceiling orders, it is conceivable that on this occasion Labor will secure more substantial support at the polls than in the past. Even the opponents of that political party admit that it may win from twenty to twenty-five seats, while other estimates place the number as high as thirty-eight.

Apart from the foregoing appraisement of prospects there is a general assumption that Mr. de Valera's party will retain power with some loss of seats, but the situation has become highly confused with the advent of farmers to the political field, and a certain lack of knowledge as to whom they will support. It is conceded that Mr. Cosgrave's party, the Fine Gael, stands in danger of losing a number of seats, but that these will be lost to Labor and the farmers, not to the Government party. There is the possibility of a stalemate being the result of the election such is the conflict of public opinion now obtaining in Eire.

WESTERN AIR LINK

Viewed in the light of present-day conditions, the extension of the Trans-Canada Air Lines' through-travel and mail service to a Western terminus at Patricia Bay is good business, although there remain some anomalies in the case. Through passengers from Victoria will now have the benefit of Trans-Canada passenger rates; but inter-city passengers between Victoria and Vancouver presumably will not, nor may they use the nationally-owned service.

While that is the effect of the Transport Board of Canada's order, there are special circumstances which today render such a course more understandable than might appear on the surface. Patricia Bay is a service station, as well as the declared Western terminus of the Trans-Canada Air Lines. It would not be feasible to throw it open to the public as a straight air terminus just now. Its sure and certain use is likely to be as a protective and additional landing ground on westbound flights, when weather conditions block Mainland airports; as has happened on many occasions in the past.

What has been extended, and clearly, however, is Canada's national air route, irrespective of what organization flies over it. That is a gain, not alone for the special considerations mentioned, but also to the air route itself. It is now a more complete link. It reaches officially to Vancouver Island, in the West. The board's order preserves intact the local inter-city service performed by the Canadian Pacific Airways, charter holders in the present instance. Rate anomalies can be adjusted later, and they should.

A taxpayer files his income tax return within the due date, and, in doing so, because of the heavy obligation, asks how it may be paid on the instalment plan. Fourteen months later he receives the bill of what is due, plus interest that savors of usury, plus a percentage of the National Defence Tax which he has already paid in full because it has been taken off at the source. The tax collectors, though ultimately inexorable in their decrees, are "leaden servitors" of the Government.

The Canadian Pacific Air Lines opened its Alaska highway with a through connection to Vancouver the other day. Its route is above the snowline, and can be flown on twelve months in the year. Dawson will say, no doubt, that this puts Vancouver on the map.

THE UNION

You that have gathered together the sons of all races
And welded them into one,
Lifting the torch of your freedom on hungering faces
That sailed to the setting sun.

You that have made of mankind in your own proud regions
The music of man to be
How should the old earth sing of you, now, as your legions
Rise to set all men free?

How should the singer that knew the proud vision and loved it
In days when not all men knew
Gaze through his tears, on the light, now the world has approved it;
Or dream when the dream comes true?

How should he sing when the Spirit of Freedom in thunder
Speaks, and the wine-press is red;
And the sea-winds are loud with the chains that are broken asunder
And nations that rise from the dead?

Flag of the sky, proud flag of that wide communion,
Too mighty for thought to scan;
Flag of the many in one, and that last world-union,
That kingdom of God in man;

Ours was a dream, in the night, of that last federation,
But yours is the glory unfurled—
The marshalled nations and stars that shall make one nation
One singing star of the world.

—Alfred Noyes.

There is a certain artificial polish and address acquired by mingling in the beau mode, which, in the commerce of the world, supplies the place of natural suavity and good humor, but it is too often purchased at the expense of all original and sterling traits of character.—Washington Irving.

Note and Comment

By SANDHAM GRAVES

"William Collie,
Somewhere-in-Saanich.

"Dear Bill: After a busy day guarding the house, watching the garden, going to the store and posting letters, a dog let me tell you needs his rest. It is not good enough to be awakened at three o'clock in the morning, just when the wind has an edge to it, by the cat's meow. And when they sing, pup, it is more than I or any dog can stand. Last night it was 'Camping on the Old Town Wall.' There were three of them at it, Bill: a black tom, a tortoise-shell tabby, and a blue half-Persian . . . who is no better than she should be, if that!

"You know how it is when you are half asleep, pup? I said to myself, 'Cats!' but my mind didn't really take it in. I think it must have been an intermission, for the cats quieted down and I was almost asleep again when there was a fresh chorus. That woke me I can tell you! The black tom was singing in a deep bass voice. The tortoise-shell tabby was right up at the end of the scales in a mile-high kind of soprano. The blue half-Persian was doing coloratura bits somewhere in between. I shivered, Bill. There is something about a soprano that always tingles me, right down the nerve cords of my spine.

"Even yet, pup, I was loath to move. You know how it is at three in the morning, and with a cold wind blowing? I kept hoping the cats would move on. But not a bit of it. They finished 'Camping on the Old Town Wall,' and swung without a pause into 'I'll See You Again.' It was awful! The night, for me, was ruined. I got up, and, availing myself of that secret exit from the garden which the family does not know about, I was soon on the street, shivering. The cats were harmonizing in a brier patch. I stalked them, but the black tom saw me, and they scattered. I patrolled the neighborhood for half an hour, but they did not come back.

"What burns me up, Bill, is how they get out at night to do it! I am put to bed. I am supposed to stay in the cellar. I am told not to bark at night, or make any other noise. Yet the cats can hold carnival at three o'clock in the morning; with grand opera, light opera and swing, mind you. Never mind, pup, I have a plan worked out. Tonight—and every night this week, I will only pretend to go to bed. I will sleep in the brier patch instead. If you would like to join me, you had better come after dark and through the meadow. The cats come from the other side. Don't bother to reply, pup. Join me, if you can.

"Yours to a tail-wag
Paddy Wire-Hair."

P.S. The blue half-Persian is mine, Bill. She sassed me today from the back veranda. The vendetta is on!—J.P.W."

Coupons Valid Today

Tea or Coffee—Nos. 1 to 8.
Sugar—Nos. 1 to 8.
Butter—Nos. 12 and 13 (expiry date, June 30).
Meat—Nos. 1 and 2 brown Spare "A" series (expiry date June 30).

Tides at Victoria

JUNE

Time of tides (Pacific Standard time) at Victoria, B.C., for the month of June, 1943.

Date	Time H.M.	H't Ft.	Time H.M.	H't Ft.	Time H.M.	H't Ft.	Time H.M.	H't Ft.
1	0:39	8.5	8:10	1.6	17:31	7.1	19:51	6.7
2	1:03	8.4	8:47	1.3	18:20	7.5	20:36	7.1
3	1:16	8.6	9:24	1.0	19:08	7.8	21:18	7.4
4	2:11	8.5	10:00	1.0	19:51	7.9	22:00	7.6
5	1:16	8.4	10:39	1.1	20:34	8.0	22:51	7.8
6	1:34	8.2	11:16	1.4	21:09	8.1	22:54	7.8
7	1:41	7.9	11:56	1.6	21:31	8.2	....	
8	....		12:31	2.2	21:54	8.1	....	
9	....		13:06	2.7	22:10	8.1	....	
10	....		13:41	3.3	22:23	8.1	....	
11	....		14:15	3.9	22:36	8.1	....	
12	8:38	5.1	9:46	3.4	14:43	4.5	22:50	8.1
13	4:35	4.4	11:41	5.5	14:59	5.2	23:11	8.4
14	6:44	3.4	13:19	5.8	14:06	5.7	23:28	8.8
15	7:14	2.4	....		17:05	6.5	17:54	6.4
16	0:05	8.9	7:49	1.5	17:31	7.0	19:04	6.9
17	0:34	9.2	8:26	0.7	18:06	7.4	19:58	7.2
18	1:01	9.4	9:06	0.1	18:46	7.7	20:50	7.4
19	1:31	9.4	9:50	-0.1	19:25	8.0	21:44	7.5
20	1:56	9.1	10:35	0.0	20:00	8.2	22:44	7.5
21	2:26	8.6	11:20	0.4	20:31	8.3	23:50	7.4
22	3:06	8.0	12:08	1.0	20:55	8.4		
23	1:05	8.9	3:50	7.2	13:55	1.9	21:10	8.4
24	2:41	6.2	6:40	6.4	13:44	2.9	21:31	8.5
25	4:19	5.3	8:41	5.8	14:31	4.0	21:59	8.5
26	5:14	4.3	10:57	5.6	15:24	5.0	22:29	8.5
27	5:58	3.4	14:49	6.1	16:29	6.0	22:01	8.5
28	6:39	2.6	16:04	6.8	17:40	6.7	22:30	8.6
29	7:15	2.0	16:51	7.4	18:41	7.2	23:58	8.6
30	7:51	1.5	17:35	7.7	19:34	7.5		

The time used is Pacific Standard for the 120th Meridian west. It is counted from 0 to 24 hours, from midnight to midnight. The figures for height serve to distinguish high water from low water. Where blanks occur in the table, the tide rises or falls continuously during two successive tidal periods without turning.

To find the depth of water on the sill at the Esquimalt Drydock at any tide, add 30 feet to the height of high water as above given.

Hawaii's climate is so uniform that the native language has no word for "weather."

From Europe

Continued from Page 1

dition, that nothing should be done to cause a breach in Anglo-American policy.

* * *

Ceaseless bombing goes on behind both Russian-German fronts in the Eastern war zone, with the Nazis losing heavily. There has been a two-day battle on the Kalinin front, says The Times' Moscow correspondent, where the Germans recently attacked. The Nazis lost 2,000 men and the Russians restored the positions they lost. The Red Army also [illegible] Sevsk area.

From the Kuban front great air struggles are reported. Neither side has air supremacy at night yet, but the Red Air Force is able to bomb German communications lavishly. These attacks, says The Times' correspondent, have upset Nazi preparations for an offensive.

The Russian battleship October Revolution has now been extensively fitted with British anti-aircraft guns. This warship helped greatly in the defence of Leningrad last year.

* * *

Fear of invasion in Italy has grown so much the Fascists are now attempting a hate crusade against Britain. The British are no longer enemies but "gangsters and murderers," and "Heaven's bandits," the latter being an allusion to the devastation wrought on Italian towns by the Royal Air Force.

The Italians are bewildered by the turn of events but they have not yet broken, says The Times' diplomatic correspondent.

* * *

Turkish editors are engaged in a vigorous controversy with Nazis over the bombing of cities. They point out the Luftwaffe started indiscriminate slaughter of civilians and the Nazi organs are furious in consequence.

Ahmet Shukri Esmer, leading Istanbul editor, tells the Germans "blitzing London and Coventry, and other British cities is indefensible. Evidently the Nazis are beginning to be conscious of the terrible responsibility that they have incurred not only towards world opinion but towards their own people."

* * *

Fifty-four Gestapo spies and criminals have been executed by the secret Polish liberation movement for their crimes against the Polish people. The Gestapo has been burning down Polish workmen's cottages in many districts.

President Flees

Continued from Page 1

tutions," a respect, he said, which was lacking in the Castillo Government.

The President of the Supreme Court, Roberto Repetto, indicated tonight that the new regime would be recognized by the Supreme Court.

Rawson also issued a written statement declaring that "moral corruption" marked the Castillo regime which was "harmfull to the true interests of the country, and prevented an economic upsurge."

FORMER GOVERNOR IS ARRESTED

Although this statement did not mention the international policy of the provisional regime, one of the first official acts today was the arrest of Manuel Fresco, a former governor of Buenos Aires Province, known for his Nazi sympathies.

Rawson's statement said that "Communism" threatened the country. Amid the general confusion observers said one fact stood out: Argentine army leaders have been impressed by the country's failure to get financial and technical aid because of Castillo's foreign policy which made Argentina a holdout in the Pan-American front against the Axis.

The march on the capital was deterred by only one small clash at a naval engineering school on the outskirts where one or two soldiers were reported to have been killed and twenty or more persons wounded, including a civilian passer-by.

FOURTEEN CIVILIANS KILLED IN CLASH

One soldier and fourteen civilians were reported killed in the only clash accompanying the revolt. The fourteen were aboard a bus which was caught in a cross-fire between the troops and forces, which put up a brief show of resistance at the Naval Engineering School in the suburbs.

Castillo's war minister, Gen. Pedro Ramirez, joined Rawson in the revolt. The two are old friends and military classmates.

When Ramirez went over to his opponents, Castillo named Gen. Rodolfo Marquez as War Minister and told him to crush the rebellion. But Marquez' troops refused to obey him. him.

Rawson was said to have made Ramirez, Gen. Juan Giovanelli and an unidentified naval officer members of his military council which was pledged to remove disunity among the Argentines, as well as the fraud and "moral corruption" which Rawson said Castillo's regime had fostered.

Airplanes were reported to have dropped proclamations in which Rawson said Argentina would collaborate fully in the Pan-American war front.

The new leader of Argentina was made cavalry commander last year when Ramirez left the same post to join Castillo's Cabinet. He was born in Santiago del Estero in 1884. He is a member of a distinguished family and his father was an army officer.

CASTILLO ARRIVES OFF URUGUAY

MONTEVIDEO, June 4 (AP).—President Ramon Castillo and his ministers who fled a military revolt in Argentina arrived at the Uruguayan port of Colonia tonight, but informed sources said the ousted officials were not entering into exile.

The Uruguayan Ministry of the Interior granted permission for the entry of the political fugitives, but it was said Castillo refused to leave his "seat of Government" aboard the Argentine river boat Drummond. mond.

Instead, Castillo sent his interior minister, Miguel Culaciati, ashore to obtain food and medicine for himself and the other members of the isolationalist cabinet.

Sources close to the Uruguayan Interior Ministry said Castillo refused to land because he would lose his rights as President, and the Drummond was kept ready to sail back into the river.

An Argentine President must receive Congressional approval to leave the country.

Castillo already had issued a proclamation from his floating government seat refusing to recognize the provisional military regime set up in his absence by Generals Arturo Rawson and Pedro Ramirez.

Unconfirmed reports from Colonia said all of Castillo's ministers were aboard the Drummond at that port 110 miles across the Rio de la Plata from Buenos Aires.

Infantry troops and maritime police threw a heavy cordon around the port.

Miners to Work

Continued from Page 1

With the end of the strike, the wage controversy will revert to the War Labor Board which presumably will determine then whether to order a resumption of negotiations on portal-to-portal pay.

Ickes late today gave formal assurance to the miners that a $30 boost in vacation pay allowances and free tools and equipment will be waiting them when they return to work.

The boss of the Government-operated mines, in a statement proclaiming the reopening of the mines, also gave a "guarantee that the mines will be operated so as to safeguard the (union) rights of the workers," and promised continuance of "customary working conditions" and procedure for adjustment of grievances.

The increase in vacation pay from $20 to $50 and free provision and maintenance of tools and euipment were granted as adjustments in the labor contracts of the private operators in accordance with directions from the War Labor Board, which the President told Ickes yesterday to put into effect.

Together, these adjustments were estimated unofficially to be worth 25 cents a day to each miner.

Japanese Retreat

Continued from Page 1

bombing and strafing action against the Japanese over the length of the Tungting Lake-Yangtze area and announced that the second attack in two days was believed to have disrupted traffic on the enemy-held Canton-Hankow railway at a terminal near Changyani.

American fighters caught and sprayed two Japanese columns of troops, each more than a mile long, on the road between recaptured Changyang and Itu, later attacking four more columns on the same road.

"The complete surprise and viciousness of the attacks resulted in heavy enemy casualties," the American communique said.

Near Itu itself, seven enemy plane and troop barges were blasted in the Yangtze, and other river craft were attacked.

Six Japanese Zeros were destroyed, probably destroyed or damaged against the loss of a single Allied pilot.

RETREAT APPEARS TO BE NEARLY A ROUT

WASHINGTON, June 4 (AP).—China's Foreign Minister told President Roosevelt today about the details of the fighting in China and said afterward that air reconnaissance indicated that Japanese retreat in the Ichang area appears to be turning into a rout.

The envoy, T. V. Soong, commented to reporters that the Chinese are fighting for the first time with an air umbrella, and "what a world of difference it makes!" Chungking, the provisional Chinese capital, now is safe, Soong said.

Recently Promoted

Regulating Petty Officer A. Goodman, R.C.N., recently named to this rank, is the son of Mr. and Mrs. G. A. H. Goodman, 426 Obed Avenue, and is well known in Greater Victoria, having been born in Esquimalt.

He has been in the navy since 1937, joining up at the age of nineteen, and has seen plenty of active service afloat since the war began. He was promoted to stoker petty officer two years ago. Recently he took examinations for the post of regulating petty officer and successfully passed the required tests.

TWENTY-FIVE YEARS AGO

(From The Daily Colonist of June 5, 1918)

Derides Stories of Cruisers—Stories of Germany's submarine cruisers may be dismissed, says Archibald S. Hurd, the widely-known writer on naval subjects. "They are merely large submarines such as we have been building," he says. "They do not represent a triumph of German engineering any more conspicuous than a triumph our shipbuilders have achieved. It was because German submarines of about 800 tons could remain at sea only a short time were very uncomfortable, and the conditions were very telling on the nerves of the crews that the enemy evolved a larger type modelled on the Deutschland."

FIFTY YEARS AGO

(From The Daily Colonist of June 5, 1893)

Water Supply Inadequate—Complaints are freely made of the poor water service in the higher portions of the city. Not only is the quality bad, as usual, but the quantity is not sufficient. For some hours yesterday there was no water at all on the Cadboro Bay Road, and the people up there are wondering when they are going to get something better for their money.

SEVENTY-FIVE YEARS AGO

(From The Daily British Colonist of June 5, 1868)

Returned—Governor Moore and family, of Washington Territory, are in town on the way to the Sound. The Governor has been on a tour, extending over a month, to Walla Walla and the northern portion of his territory. It is the first time that a Governor of Washington Territory has been in that section of the country, and to judge from the reports of the press published in those parts, His Excellency was everywhere received with the utmost cordiality and welcome.

Report Growth of Prairie Crops Late

WINNIPEG, June 4 (CP).—Growth of Prairie crops this year is anywhere from ten days to two weeks later than normal, the agricultural department of the Canadian National Railways said today in its weekly crop report.

In some fields, seeded early, wheat is well above ground and flax is coming through, but where seeding has not been completed, rain and cool weather have further delayed field operations, the report says.

Sufficient moisture has fallen at all points to carry the crop for some time. A few districts report fields water-logged, with the possibility of further reduction in wheat and coarse grain acreage.

"Crops in some districts are a bit patchy owing to cool weather and uneven germination," the report continues. "In other districts frosts have caused temporary local setbacks. The crying need is for warm, sunny weather. Pastures are getting lush and livestock is thriving."

Baptists Call for Gov't. Regulations To Control Liquor

VANCOUVER, June 4 (CP).—British Columbia Baptists, clergymen and laymen, meeting in convention in Vancouver yesterday passed resolutions calling for Government regulations for the control of the manufacture and sale of liquor with a view to eventual complete elimination.

The resolution commended Prime Minister Mackenzie King for his stand against liquor and urged the appointment of a provincial liquor control commission including representatives of church, school, labor, industry and social welfare groups.

Another resolution urged the complete abolition of lotteries, including those, "under the guise of patriotic endeavor."

A third resolution expressed disapproval of "attempts to invade the sanctity of the Lord's Day by commercialization and other secular amusements."

Presbyterian Church Budget Receipts at Highest Since 1933

HAMILTON, June 4 (CP).—John M. Thomson, chairman of the Board of Administration, today told the Sixty-Ninth General Assembly of the Presbyterian Church in Canada budget receipts for the year ending January 31, 1943, were the highest since 1933.

Mr. Thomson said $332,428 was received, and increase of $29,626 over the previous year. There was a surplus of $30,838 on the year's operations which was applied to reduce the accumulated deficit, now $146,074.

The Board of Administration recommended no paid financial agent be appointed in view of the proposal to appoint a field secretary for the budget fund. The assembly accepted $500,000 as the budget allocation for 1944.

Bombard Island

Continued from Page 1

ever dealt an enemy stronghold in the Mediterranean theatre of war.

Thursday's shelling of Pantelleria by the Royal Navy was the fourth since Sunday night and the fifth since surface craft were brought into the devastating offensive against the island stepping-stones at Mussolini's front door.

Duplicating their double assaults of earlier in the week, the warships stood off and hurled shell after shell at the tiny island situated midway between Tunisia and Sicily. Italian shore batteries, apparently weakened by the 'round-the-clock aerial bombardment, made a mild show of returning the fire. As in the other attacks the warships suffered neither damage nor casualties.

BUND LEADER CONVICTED

CHICAGO, June 4 (AP).—William Bernard Wernecki, thirty-six, formerly known as a German-American Bund leader, was convicted today by a Federal Court jury on two counts of an indictment charging violations of the Selective Service Act. Judge P. Barnes set arguments on a new trial motion for June 11.

Observation Car

By G.B.

Current wages paid at Seattle: Car washers, 95c per hour; automobile sheet metal workers, $78 per week; barbers, $50 per week guaranteed; women service station attendants, $115 to $150 per month; soda fountain attendants, 90c per hour, and waitresses, $6 per day . . . City barber shops plan to increase the price of a shave from 25c to 35c. They claim there is no profit in a 25c shave . . . A new postage stamp commemorating Poland's resistance to the Nazis will go on sale in the United States on June 22 as the first of a series of eleven stamps honoring the citizens of occupied countries in Europe . . . From New World: "When the British Eighth Army broke through to join the United States forces in Tunisia, the first question asked was, 'Have you got any beer?' This statement will probably shock Parliament, but the United States Government buys beer and ships it to forces all over the world. A member of the Canadian Parliament is whining because the boys in Tunisia are having a glass of beer. He whimpered because the soldiers fighting in dust storms and super-heated tanks sometimes feel that their parched throats could be eased a little with a bottle of beer. These soldiers who are dying for us are men, and as men they have a right to a drink. It is all very well for milk-fed pussyfoots living in safe, sheltered homes, protected from the elements, to throw up their hands in shocked protest about the actions of men. The conduct and actions of men on a battlefield are not polite. They smoke, chew, swear, and are violent, which is distressing to high-minded milk-toasts, but take them for all in all, they are men and prefer beer to milk-shakes" . . . Bill, the Broad Street barber, went to a bank yesterday to purchase some travelers' cheques for a projected holiday. "What denomination?" a teller asked. "Church of England," Bill absently replied.

Manitoba Conference Urges Higher Old Age And Blind Pensions

WINNIPEG, June 4 (CP). — The Manitoba conference of the United Church of Canada yesterday adopted a resolution urging higher old-age and blind pensions.

The resolution commended the Manitoba Government for increasing old-age pensions by $1.25 a month and urged the Federal Government to provide an additional $3.75 a month to those whose need of help is proven.

Another resolution adopted urged the ministry and laity alike be outspoken in expressions of disapproval of "social drinking in the homes of church people."

G. F. Denyes, of Elkhorn, Man., said there should be a more aggressive temperance campaign by church workers.

RECEIVE DEGREE

TRAIL, June 4 (CP).—Paul C. Trussell received the degree of doctor of philosophy in agriculture bacteriology and biochemistry at the ninetieth commencement exercises of the State University, Madison, Wis. A graduate of Trail-Tadanac High School he also attended University of British Columbia.

Sunrise and Sunset

The dim-out period will commence at 9:40 tonight and continue until 4:43 on Sunday morning.

JUNE

Times of Sunrise and Sunset (Pacific Standard time), at Victoria, B.C., for the month of June, 1943.
(Add one hour for Pacific Daylight time.)

Date	Sunrise	Sunset	Date	Sunrise	Sunset
1	4:16	8:06	16	4:10	8:17
2	4:15	8:07	17	4:10	8:18
3	4:15	8:08	18	4:10	8:18
4	4:14	8:08	19	4:11	8:18
5	4:14	8:10	20	4:11	8:18
6	4:13	8:11	21	4:11	8:19
7	4:13	8:12	22	4:11	8:19
8	4:12	8:12	23	4:11	8:19
9	4:12	8:13	24	4:11	8:19
10	4:11	8:14	25	4:12	8:19
11	4:11	8:14	26	4:12	8:19
12	4:11	8:15	27	4:12	8:19
13	4:10	8:16	28	4:13	8:19
14	4:10	8:16	29	4:13	8:19
15	4:10	8:16	30	4:14	8:19

Meteorological Office, Gonzales Heights, Victoria, B.C.

According to Culbertson . . .

Conventionally, a penalty double of three no trump calls for a lead of the suit bid by the defenders, or in some cases, a lead of the suit bid by the about-to-be dummy. This, like all conventions, is based on common sense. Occasionally, however, a higher form of logic enters the picture, and at such times it is up to the leader to discriminate between conflicting courses. Note today's deal.

South, dealer.
Neither side vulnerable.

NORTH
♠ 10 5 4
♥ 6 3
♦ A 8 6
♣ K Q 6 5 3

WEST
♠ J 9 8 3 2
♥ K 10 9 8 5 4
♦ 7 2
♣ None

EAST
♠ A K 7
♥ 7 2
♦ Q J 5 4
♣ J 9 8 7

SOUTH
♠ Q 6
♥ A Q J
♦ K 10 9 3
♣ A 10 4 2

The bidding:

South	West	North	East
1 ♦	1 ♥	2 ♣	Pass
2 NT	Pass	3 NT	Dbl.
Rdbl.	Pass	Pass	Pass

West looked upon East's penalty double as an absolute command to lead either hearts, the suit bid by West, or clubs, the suit bid by North. Since the latter course was impossible, West being void of clubs, he "obediently" opened the ten of hearts. This lead was both final and fatal in the sense that it immediately gave declarer nine sure tricks. Winning with the heart queen, he had only to take the precaution of leading a low club toward dummy's queen, then take the proved finesse against East's club jack.

If West had given more thought to the most significant call of the whole series, South's redouble (which, incidentally, was a "flirting-with-death" action), he might have found the clue to the correct opening lead. Conceivably, the opponents might have gone to three no trump without adequate heart protection, but it was inconceivable that South would have redoubled without being fully prepared for the lead of West's bid suit. Thus, despite any so-called conventional meaning of East's double, West should have relied on his own common sense, and doublecrossed the opponents to the extent of opening a suit for which they might not be so well prepared. Obviously, I refer to a spade lead. This would have given the defenders five tricks before the declarer could even catch his breath and would have changed the final result considerably.

It is all very well for one partner to be "obedient" to the fancied commands of the other, but it is far better to proceed along the lines of pure logic.

Vancouver Shipyards to Employ Women to Ease Shortage of Manpower

Expect Jobs to Be Open for 2,000 Persons By End of June and No Men Are Available

VANCOUVER, June 4 (CP).—Facing a quickening tempo of war production and depleted personnel through enlistments in the armed services, and the compulsory transfer of farmers and loggers to their previous vocations, Vancouver shipyards are mapping plans to replace manpower with womanpower.

Three steel shipyards and a fabrication plant already have started preparation of women's buildings to accommodate the influx of female help necessary to alleviate, to some extent at least, the manpower shortage which some yard officials estimate will reach the 2,000 mark within the next month.

"I can't see where they are going to find the men," said F. B. Coles, assistant regional supervisor of selective service. "The Prairie manpower market has been drained and there is no known reserve pool anywhere in Canada."

TO TAKE ON 300 WOMEN

North Van Ship Repairs Ltd. needs 300 men now and expects to take on that many women as soon as accommodation is provided.

"The women will be used in whatever jobs they are suited for," said an official. "They can't handle the heavy jobs in the yard but they can be used as passers and markers and other classifications to take up some of the slack caused by personnel loss."

The two Wallace Shipyards, North and South Burrard, also are planning additional women employees.

"We are losing men right along and can't get replacements," said a South Burrard official. "So we are preparing to take on women to relieve the pressure. We must provide accommodation for them which holds us up a bit at the moment but construction of women's buildings is under way."

Both yards face a shortage of more than 1,000 men and that may jump to around 2,000 with additional work expected to get under way this month.

HAMILTON BRIDGE EXPECTS SHORTAGE

Hamilton Bridge Western Ltd., fabricating plant for West Coast Shipbuilders Ltd., has lost only six men to the farms and three to the logging industry during the past month, but expects a definite manpower shortage in the near future and plans women's buildings to accommodate more feminine employees.

"Another month and we will be taking on a number of women, depending, of course, on the manpower situation which may be quite serious then," said a spokesman.

The trend is the same at West Coast where officials said they could use up to 150 employees of various classifications, but held little hope they could fill their gaps with women.

"We can always use welders and burners and helpers as well," said one official. "However, we are in the position of doing heavy shipwork in our yard and women could not handle it. For instance, you wouldn't get a woman going up as a stager or rigger. It's hard enough to get men to do it."

ANTI-BOMBING "UNREAL"

LONDON, June 4 (CP).—Much as the Church of England would like to see the abolishment of bombing it realizes any such attitude is "unreal." This is set forth in the Church of England newspaper. "It is a perverse view of Christianity which argues that civilians must not be killed while acquiescing that soldiers must be killed," said the paper.

Declare WAR on WASTE!

We've cut out the frills of normal service but we still offer everything essential for cleanliness and conservation. We appreciate your co-operation.

NEW METHOD LAUNDERERS CLEANERS

DIGGON-HIBBEN LTD

MAP H'DQ'RS

Maps of Vancouver Island and any section of the Island. Maps of Victoria City and Vancouver City. Charts also for amateur or professional mariners.

DIGGONISM—Gold diggers are paid by the WEAK.

DIGGON'S
1200 BLOCK - GOVT. ST.

For Appointment Phone E 8031
Joseph Rose
OPTOMETRIST
At Rose's Ltd. 1317 Douglas St.

Mrs. Cylinda Evans Is Called to Rest

A resident of Victoria for forty-six years Mrs. Cylinda Evans, eighty-two years, widow of Thomas J. Evans, for many years on the staff of the Dominion Public Works office here, died on Thursday morning at the residence of her daughter, Mrs. R. J. Muir, 519 Williams Street, after a short illness.

Mrs. Evans was born in Listowel, Ontario, the daughter of the late Dr. and Mrs. J. C. Kidd, and came to Victoria in 1897. She had been in perfect health until a very short time ago. She was an active member of St. Saviour's Anglican Church and for forty-six years had been associated with the Women's Auxiliary of the congregation. Her husband predeceased her in Victoria on November 5, 1941.

She is survived by four daughters, Mrs. R. J. Muir, Victoria; Mrs. Ernest Watt, of Portland, Ore.; Mrs. W. A. Rutledge, of Vancouver, and Mrs. O. G. Jenkins, of Seattle, Wash.; also three grandchildren, Mrs. Charles Hunt, 2640 Forbes Street, Victoria; Miss Oliver Jenkins, Seattle, and Miss Doreen Rutledge, Vancouver; one great-grandchild, Rodney Hunt, of Victoria, and one brother, Samuel Kidd, of Listowel, Ont. One daughter, Miss Ivy Evans, predeceased her mother in 1920.

Funeral services will be held on Saturday at 2:30 p.m. in Hayward's B.C. Funeral Chapel, Archdeacon Robert Connell will officiate. Interment will be made in the family plot in Ross Bay Cemetery. It is requested that no flowers be sent.

Spiritualist

FIRST

At 7:30 p.m. Rev. W. J. Irwin, of North Vancouver, will deliver a lecture on "The Etheric Zones," a continuation of his last address. The lecture will be followed by flower messages by Mrs. C. P. Milne.

OPEN DOOR

Rev. Walter Holder will speak at 7:30 p.m., the subject being "Co-operation." There will be messages at the close of the service. There will be no meeting on Monday.

Other Denominations

CHRISTIAN SCIENCE

"God the Only Cause and Creator" will be the subject of the lesson-sermon in all Churches of Christ Scientist. The Golden Text is: "Whatsoever God doeth it shall be forever: nothing can be put to it, nor anything taken from it." (Eccl. iii, 14).

TRUTH CENTRE

Rev. E. M. Smiley will discuss at the morning service the theme "The Sabbath Was Made for Man," while at night her message will be on "Abundant Living." Soloists for the day will be Misses Marjorie Cook and Shirley Gunn.

ABSOLUTE SCIENCE

The service will take place in Room B, Campbell Building, at 11 a.m. Subject of the lecture will be "From What Viewpoint Do You See?"—In the evening, at 7:30 o'clock, the topic will be "The One Being."

GOSPEL TABERNACLE

"The General Spiritual Message of the Book of Ezra for the People of God," will be the 11 a.m. sermon topic of Rev. F. M. Landis. At 7:30 p.m. the subject will be "The Crucial Message of the Book Demanded by Conditions In Our Own Day." Tuesday, at 8 p.m., Rev. Duncan McRoberts, recently returned missionary from China will speak.

EVANGELICAL

"What Is Jesus Doing Now?" This question, with its answer from the Bible, will be the theme of the free lecture to be given by Evangelist G. O. Adams in the Chamber of Commerce Auditorium, at 7:15 p.m. Beautiful screen pictures will illustrate the address.

More than 60,000 British postoffice employees have been released for the forces, it was announced at the annual conference of the Postoffice Controlling Officers' Association in Blackpool.

"Dina Cashman"

By KATHLEEN NORRIS

CHAPTER XLVII

Instead her room became the centre of unwonted activity. Friends who had not come to the Holland home for years appeared with good wishes and presents for the new Holland baby; messengers with flowers and with telegrams came and went, and the tiny Margaret was regularly displayed by her beaming attendant to afternoon callers.

But with the rapidity characteristic of the invalid who does not suffer, and with her own active mind and imagination to aid her, Dina presently settled to the inevitable and found her days surprisingly full. Miss Rafferty, whose affection and enthusiasm and sympathy were in themselves a cure, was busy with her for an hour or two after her leisurely breakfast. When the newspapers and the tray, the soaps and towels and basins had gone the baby came in, and her bassinet was placed where her mother, looking downward, could study the small placid face for quarter hours together. Before Margaret's 2 o'clock and 6 o'clock bottles Dina could hold her for a blissful interval, and now and then when Margaret roared in the night Ida brought her in to her mother while a warm meal and a dry crib were being prepared.

Every day the little Spanish nun came over for a lesson, and Dina worked hard at her written exercises. In midafternoon, when the baby slept, she dozed, and afterward she was helped into her prettiest nightgown and her jacket, and callers found her fresh and philosophical and there was much laughter in the room.

Sometimes Rogers came up to join the women, and Dina rejoiced to see that he grew more and more to enjoy these visits and these visitors, when Lily would bring up trays of tall glasses and the talk turn to old days. Rogers' mother had been a social leader and a friend to all these women as young girls or younger wives.

There was much congratulation for the father of the small, sturdy, flourishing Holland baby, and he accepted it pleasantly and watched Margaret's progress with almost as much interest as Dina's own.

The big Victrola had been moved upstairs, and after a few games of cards after dinner, when Dina grew tired of her somewhat cramped position, there was a concert. Rogers brought records upstairs, assorted them and arranged them in order, and himself went about lowering lights and placing chairs.

Dina would settle on her pillows, Miss Rafferty come in quietly to slip into a chair, Rogers lie back in his own great leather chair and the glorious strains of operas, Rosenkavalier and Rheingold, Boris and even Iolanthe, would drift through the quiet place. Dina came to know Tschaikowsky's symphonies, Beethoven's majestic sonatas, Vienna waltzes, and Russian ballets. Sometimes tears would be on her cheeks as she listened; she would open her eyes to smile across the room at her husband.

"Chopin," he would apologize. "Too sad for you!"

"No, I love it!" And she did love, even though it semeed to have the power to wash away all the changes and pain of the past years and take her back again to the wild, gay, gypsy little Dina who had mothered her brothers and sisters at ten, and camped wherever parents' fickle fancy stopped the shabby car, and dreamed of a future in which whatever happened she, Dina Cashman, would always be a leader and an idol.

She played patience if ever there was a dull hour; she had books of puzzles and became so absorbed in them that often the accouncement of a visitor caused her a pang of regret.

And she had books; an endless river of books poured through the room, Mrs. Bucket rarely entering without one or two that she had picked from the old library downstairs, Rogers' instructing a San Francisco bookseller to keep her supplied with what was new.

Above all, there was the baby for an inexhaustible distraction, joy. All the women in the house circled about Margaret, and the slightest fluctuation in her little routine caused them wild excitement.

Miss Rafferty, the tiny, dainty, always immaculately clad nurse, would go skimming downstairs for fresh bed linen or a malted milk from the refrigerator; Chong would come puffing upstairs with the baby's bottle; Ida, the colored girl, and Lily, the upstairs maid, debated daily as to just what corner of the sunporch should be honored by the crib. Mrs. Bucket was early convinced the baby knew her and repeatedly sent both maids off to an evening's movies for the express purpose of being left in charge of the sleeping infant.

What Dina thought of her small daughter nobody could have said, least of all Dina. The familiar phrase "having a baby" and the cataclysmic, world-shaking experience of having brought Margaret into the world seemed to have nothing in common.

It had taken her to new depths of terror and suffering and raised her to new heights of joy.

These were her secrets; she could share them with no one. But she liked to lie still at night and bring them to memory like treasures to be turned over and hugged to her heart in the darkness or to waken before the Summer dawn, when a pearly light was in the room and Margaret, fussing for her first meal could be heard in the adjoining apartment, and remember it all again.

Of the accident she had no impression whatsoever. On that fatal morning Rogers had been driving her to the city. Andrew Havens had been at the house earlier in the day, adding some finishing touches to her portrait.

The portrait had been completed weeks earlier, but Andrew's exhibition had been postponed until the Fall and he wanted to lighten the shadow on Dina's face—so he said—give more life to her hair. Dina and Rogers had been talking casually as the car approached the underpass entering South San Francisco.

(To Be Continued)

Sunday Church Services in Victoria

Anglican

CHRIST CHURCH CATHEDRAL

The Festival of Ascensiontide will be continued with Holy Communion at 8 a.m. Children's Eucharist at 9:45 a.m. and Choral Eucharist at 11 a.m. Very Rev. S. H. Elliott, Dean of Columbia, will be the preacher at the morning service and again at Evensong at 7:30 o'clock. Members of the forces and their friends are invited to be the guests of the A.Y.P.A. at a social hour in the Memorial Hall after the evening service.

ST. MARY'S

The services will be as follows: Celebration of Holy Communion at 8 a.m. and 12 noon; Matins and sermon at 11 a.m., when the rector, Archdeacon A. E. de L. Nunns, will preach and Evensong with sermon at 7 p.m., when Rev. G. E. Graham, R.C.N., will be the preacher.

ST. JOHN'S

Rev. George Biddle will be the speaker at the 11 a.m. Communion service, discussing as his sermon topic "Not by Might—But by My Spirit," and in the evening, at 7:30 o'clock, he will answer the question, "Where Is Christ Today?" Holy Communion will be celebrated at 8 a.m. (Young People's Corporate), while the organ recital by Ian Galliford will take place at 7:10 p.m. Member of His Majesty's forces and young people are invited to a "fellowship hour" in the auditorium after the evening service.

ST. BARNABAS'

Rev. Canon N. E. Smith will conduct the following services: Holy Communion, 8 a.m.; Sung Eucharist, 11 a.m., and Festal Evensong, 7:30 p.m.

Royal Jubilee Hospital Chapel—Rev. F. C. Comley. Holy Communion, 6 a.m.

St. Augustine's, Deep Cove—Rev. C. A. Sutton. Holy Communion, 9:45 a.m., Flt. Lieut. the Rev. D. J. Brownlee.

James Island—Rev. W. N. Turner. Evening prayer and sermon, 8 o'clock.

St. Alban's—Rev. F. C. Comley. Holy Communion and sermon, 11 a.m.; Evensong, 7 p.m.

View Royal, Four Mile House—Rev. K. L. Sandercock. Evensong, 3 p.m.

Holy Trinity Church, Patricia Bay—Rev. C. A. Sutton. Shortened Matins, sermon and Holy Eucharist, 11 a.m., Rev. Canon H. S. Payne.

St. Mary's, Metchosin—Rev. H. M. Bolton. Holy Communion, 11 a.m.

St. Andrew's Church, Sidney—Rev. C. A. Sutton. Holy Communion, 8 a.m., Rev. Canon H. S. Payne; Evensong and sermon, 7 p.m., preacher, Rev. J. Lusk, R.A.F.

St. Mark's, Boleskine Road—Rev. O. L. Jull. Holy Communion, 8 and 11 a.m.; Evensong, 7 p.m., preacher, Rev. N. Calland, C.F.

St. Columba, Strawberry Vale—Rev. Canon H. V. Hitchcox. Holy Communion, 9:30 a.m.; Evensong and sermon, 7:30 p.m.

Holy Trinity, Sooke—Rev. H. M. Bolton. ~~Holy Communion~~, 9 a.m.; Evening Prayer, 3 p.m.

St. George's, Cadboro Bay—Rt. Rev. T. Jenkins. Children's service, 10:30 a.m.; Evensong, 7:30 p.m.; preacher, Major the Rev. R. Melville.

St. John's, Colwood—Rev. G. H. Greenhalgh. Holy Communion, 11 a.m.

St. Luke's, Cedar Hill—Rev. Frederic Pike. Holy Communion, 8 a.m.; Confirmation service, Most Rev. M. T. M. Harding, D.D.; Evensong, 7:30 p.m.

St. Mary's, Saanichton—Rev. W. N. Turner. Matins and sermon, 10:30 a.m.

St. Matthias', Gonzales—Rev. E. G. Burges-Browne. Holy Communion, 8 a.m.; Sung Eucharist, intercession and sermon, 11 a.m.; Evensong and sermon, 7:30 p.m.

St. Martin's-in-the-Fields, Obed Avenue—Rev. K. L. Sandercock. Holy Communion, 8 a.m.; Matins, 11 a.m.; Evensong, 7:30 p.m.

St. Matthew's, Langford—Rev. G. H. Greenhalgh. Holy Communion, 8 a.m.; Evensong, 7:30 p.m.

St. Michael's, Royal Oak—Rev. Canon H. V. Hitchcox. Holy Communion, 8 a.m.; Intercession and Holy Communion, 11 a.m.

St. Paul's, Esquimalt—Holy Communion, 8 a.m.; Choral Eucharist, 11 a.m.; Evensong and sermon, 7:30 p.m.

St. Saviour's—Rev. A. E. Lord. Matins and sermon, 11 a.m.; Evensong and sermon, 7 p.m., H. H. Smith in charge.

St. Stephen's, Mount Newton—Rev. W. N. Turner. Holy Communion and sermon, 11:30 a.m.

Anglican Services

Christ Church Cathedral

Sunday After Ascension Day
HOLY COMMUNION—8 A.M.
CHILDREN'S EUCHARIST
9:45 A.M.
CHORAL EUCHARIST
11 A.M.
Preacher: The Dean
EVENSONG—7:30 P.M.
Preacher: The Dean

ST. MARY'S

OAK BAY
Holy Communion at 8 A.M. and 12 Noon
Matins and Sermon at 11 A.M.
Evensong With Sermon at 7 P.M.
Preacher: Rev. G. E. Graham, R.C.N.
SUNDAY SCHOOL
Seniors at 9:45. Juniors at 11
Rector: Archdeacon A. E. de L. Nunns

ST. BARNABAS'

Cook and Caledonia
Holy Communion—8 A.M.
Sung Eucharist—11 A.M.
Evensong—7:30 P.M.

ST. JOHN'S

Quadra, Near Pandora
Rev. George Biddle, L.Th., Rector
8 A.M.—Holy Communion
11 A.M.—Morning Service and Communion—"NOT BY MIGHT"
7:30 P.M.
"WHERE IS CHRIST TODAY?"
7:10 P.M.—Organ Recital, Ian Galliford
Members of H.M. Forces Invited to Fellowship Hour After Evensong

ST. SAVIOUR'S

Victoria West
SERVICES FOR SUNDAY
11 A.M.—Matins and Sermon
7 P.M.—Evensong and Sermon
11 A.M.—Church School
Mr. H. H. Smith in Charge

The Church of Our Lord

Corner Humboldt and Blanchard Streets
Rev. E. V. Bird   Phone E 6092
SUNDAY SCHOOL
9:45 A.M.—Juniors, Seniors, Bible Class
11 A.M.—Primary
SERVICES
11 A.M.—Holy Communion
7:30 P.M.—Evensong

The First Baptist Church

Quadra and Mason Streets
Minister—Rev. G. A. Reynolds
11 A.M.
"ECHOES OF THE CONVENTION"
7:30 P.M.—"UNCONSCIOUS LOSS"
Sacrament of the Lord's Supper at the Close of Morning Service

St. Andrew's Presbyterian Church

Douglas Street at Broughton
Minister—Rev. J. L. W. McLean, M.A.
11 A.M.—SUB-LIEUT. C. K. COWAN
7:30 P.M.—"EVIL EYES"
The Minister Will Preach
WE WELCOME VISITORS

First United Church

Corner Quadra and Balmoral
Rev. Hugh A. McLeod, M.A., D.D., Minister; Rev. F. W. Anderson, M.A., Visiting Pastor; Miss Pearl Willows, B.A., Deaconess
11 A.M.—"THE POOL OF BETHESDA"
7:30 P.M.—"THE WINGS OF A DOVE"
The Minister at Both Services

CENTENNIAL UNITED CHURCH

Gorge Road, Near Government Street
11 A.M.—"LIFE'S BEGINNING"
REV. JOHN TURNER
7:30 P.M.
Guest Speaker: REV. F. R. G. DREDGE
Soloists: Mrs. R. M. McIntosh and G. F. H. Farmer
Sunday School—9:45 A.M.

Oak Bay United Church

Corner Granite and Mitchell Streets
11 A.M.—Public Worship
"SEEKERS AFTER GOD"
7:30 P.M.—Public Worship
Rev. John Turner Will Be Guest Preacher
Minister—Rev. F. R. G. Dredge, M.A.

Fairfield United Church

(Five Points)
Rev. W. J. Sipprell, D.D., Minister
11 A.M.
"HOLDING ON AND GOING ON"
7:30 P.M.
"A NEGLECTED VIEW OF CHRIST"

METROPOLITAN UNITED CHURCH

Cor. Pandora Avenue and Quadra Street—Pastor: Rev. A. E. Whitehouse, B.D., D.D.
11 A.M.—"WHAT SHALL WE DO WITH OUR INHERITANCE?"
7:30 P.M.—"THE END OF NEUTRALITY"
Dr. Whitehouse Will Preach at Both Services
9:45 A.M.—Church School—Intermediate and Senior
11 A.M.—Church School—Junior — Beginners — Primary
A "Fellowship Hour" for Men and Women of the Services and Young People Will Be Held at the Close of the Evening Service in the Schoolroom—Refreshments

The Evangelistic Centre

723 Pandora Avenue (APOSTOLIC)
SUNDAY, 7:30 P.M. — MORNING DEVOTIONAL, 11 A.M.
Miss Stieglitz of China, Missionary
Returned Recently on a Prison Exchange Ship—Hear First Hand Information on Conditions in Japan-Held China
WEEK NIGHTS — TUESDAY and FRIDAY at 8 O'CLOCK
Pastor C. Kingsfield

EMPIRE MINISTRY

CRYSTAL GARDEN—7:15 P.M., SUNDAY, JUNE 6
MR. J. W. PARKER
British-Israel Evangelist, of Vancouver, Will Speak on the Following Subject:
"UNTO THE JEWS I BECAME A JEW" . . . St. Paul
Pianist: Miss Ethel James   Soloist: Mr. Ralph McAdam

Presbyterian

ST. ANDREW'S

The preacher at the morning service will be Sub.-Lieutenant C. K. Cowan, B.Sc., Divinity Student of Presbyterian College, Montreal, until enlisting in the Royal Canadian Navy. Rev. J. L. W. McLean, the minister, will speak in the evening, his topic being "Evil Eyes." Soloists for the day will be Mrs. F. G. Carver and Sheila Morgan. An invitation is extended to members of the forces, visitors and friends to attend these services.

ST. PAUL'S

Tom Watson will be the speaker at the 11 a.m. service while in the evening, at 7:30 o'clock, D. A. Burden will give the sermon.

GORGE

Rev. Samuel Lundie, D.D., former minister of Sooke Presbyterian Church, will preach at the morning service, while at the evening worship the speaker will be John Lamb, missionary from South America. The soloists for the day will be Misses M. Corkle, A. Foster, Grace Adams and Rae Peasland.

KNOX, SOOKE

Service will be conducted at 11 a.m. and 7:30 p.m.

KNOX AND ERSKINE

"The Second Coming of Christ" will be the topic of Rev. Frank Chilton at Knox Presbyterian Church at 11 a.m., and in the evening at 7 o'clock he will preach in Erskine Presbyterian Church.

Baptist

FIRST

Returning from the Baptist provincial convention held during this week at Vancouver, Rev. G. A. Reynolds will speak on "Echoes of the Convention" at the morning service, while at night his subject will be "Unconscious Loss." The Sacrament of the Lord's Supper will be administered at the close of the morning worship. Soloists for the day will be Mrs. D. J. Butler and Arthur Jackman. A social hour will be held at the close of the evening service to which men and women of the forces are invited.

CENTRAL

Rev. Duncan McRoberts of Native Chinese Evangelistic Crusade who was six and one-half years in China and visited every major battlefront will tell the story of "Jap War Atrocities: Does Christianity Make a Difference?" at four special services on Sunday and Monday. Sunday at 11 a.m., 3 p.m. and 7:30 p.m., and on Monday night at 8 o'clock. Mr. McRoberts will give his own experiences "How God Saved in Many Bombing Raids."

EMMANUEL

Rev. Wilfred L. McKay will speak in the morning on "The Church in Wartime," while his evening message will be "Victory Over Circumstances." The Lord's Supper will be observed at the close of the morning worship. Soloists for the day will be Mrs. B. Gillie and H. T. Zala.

DOUGLAS

Rev. F. W. McKinnon's subjects on Sunday will be at 11 a.m., "Echoes of the Convention," and at 7:30 p.m., "Believers' Baptism." The Sacrament of the Lord's Supper will be administered at the close of the morning service and there will be a reception of new members. At the evening worship, Believers' Baptism will be observed.

British-Israel

MIDDLETON GUILD

Under the title "Good-Bye Mussolini!" E. E. Richards will discuss "The Final Destruction of the Roman Empire." Lantern slides will be used. The lecture will be given in the Royal Bank Hall, Fort and Cook Streets, on Monday, at 8 o'clock.

VICTORIA ASSOCIATION

T. Jolly, well-known student of the Great Pyramid of Gizeh, will address a public meeting for the Victoria British-Israel Association in the Lower Hall, First Baptist Church, on Tuesday, at 8 p.m., on the subject, "The Challenge of the Great Pyramid."

Life eternal is to know that God is love, and that nothing can separate those who love. In recognizing this truth, death loses its reality.
—Emily V. Hammond

CHURCH NOTICES

CHRISTADELPHIAN

Christadelphian, Shrine Hall, View Street. Sunday morning at 11.

Christadelphian, Orange Hall, Courtney Street. Morning 11. Evening 7:30. Subject, "The Gates of Hell." All welcome.

GOSPEL HALLS

Oaklands Gospel Hall, 2815 Cedar Hill Road. Sunday, 9:30 a.m., Sunday school; 10 a.m., Bible classes; 11 a.m., worship, Breaking of Bread; 7:30 p.m., Gospel service, speaker Mr. William Wilson, Edmonton, Alta. Thursday, 2:30 p.m., women's Gospel meeting; 8 p.m., ministry meeting, speaker Mr. William Wilson.

Bethesda Hall, corner Oak Bay Avenue and Davie Street. Sunday, Lord's supper, 11 a.m.; Sunday school, 3 p.m.; Gospel service, 7:30 p.m., speaker, Staff-Sergeant M. Martin. Wednesday, 7:45 p.m., prayer and Bible study.

LATTER-DAY SAINTS

Church of Jesus Christ of Latter-Day Saints (Mormon), 626 Fort Street. Sunday services, 10 a.m. and 7:30 p.m.

LUTHERAN

Grace English Lutheran, Blanshard and Queens. Services, Sundays, 11 a.m. and 7:30 p.m. Sunday school, 10 a.m. Rev. T. A. Jansen.

Hope Evangelical Lutheran Church Services, 11 a.m. Sunday school, 10 a.m. [illegible] at Hillside. Pastor W. F. Doering, B.D.

SALVATION ARMY

Salvation Army Citadel, Broad Street. Sunday, 11 and 7:30; Sunday school, 2. Thursday and Saturday nights, 8. Major and Mrs. Allan McInnes.

Salvation Army, Victoria West Hall, Catherine and Edward Streets. Sunday, 11 and 7:30; Sunday school, 2:30; Thursday 8. Captain and Mrs. Frank Pierce.

SPIRITUALIST

Open Door Spiritualist Church, 714 Cormorant Street—7:30 p.m., trance address, Rev. Walter Holder. No meeting Monday.

United

FIRST

Rev. Dr. Hugh A. McLeod will have as his sermon theme "The Pool of Bethesda" at the morning worship, while at the evening service his topic will be "The Wings of a Dove."

METROPOLITAN

Both services will be conducted by Dr. A. E. Whitehouse. He will preach in the morning on "What Shall We Do With Our Inheritance," and in the evening on "The End of Neutrality." The soloist will be Miss Louise M. Noble. A "fellowship hour" for men and women of the services and young people will be held at the close of the evening service in the schoolroom.

ST. AIDAN'S

The speaker at both services will be Rev. T. G. Griffiths. His morning and evening subjects will be "The Coming of Day" and "Strangers and Pilgrims."

CENTENNIAL

"Life's Beginning" will be the theme of Rev. John Turner's address at the morning service. Rev. F. R. G. Dredge, of Oak Bay United Church, will occupy the pulpit and preach at the evening worship. Soloists for the day will be Mrs. R. M. McIntosh, Messrs. Samuel Swetnam and George F. H. Farmer.

OAK BAY

Regular services will be held both morning and evening. The pastor, Rev. F. R. G. Dredge, will preach in the morning on "Seekers After God," while in the evening the guest preacher will be Rev. John Turner, of Centennial United Church.

FAIRFIELD

"Holding On and Going On" is the message which Rev. W. J. Sipprell will deliver at the morning service, while in the evening his topic will be "A Neglected View of Christ." The soloists for the day will be Misses Marion Mitchell and Isobella Pike.

BELMONT

"Ideals and Desires" will be the title of the morning message, while at night the sermon theme will be "The New and the Old." Rev. H. W. Kerley will preach at both services. Soloists for the day will be Mrs. T. S. Floyd and Miss Dwynwyn Evans.

VICTORIA WEST

At the morning service at 11 o'clock Rev. J. C. Jackson will speak on "Being Too Busy." The soloist will be Mrs. H. Youson.

JAMES BAY

Rev. J. C. Jackson will preach at the 7:30 o'clock service on "Being Too Busy." Captain the Rev. Callum Thompson will be the soloist.

SOUTH SAANICH

The morning worship will be held at 11:15 o'clock, when the sermon will be preached by the pastor, Rev. D. M. Perley, on the subject "Friends of the Truth."

ST. PAUL'S, SIDNEY

[illegible] chaplain of the Royal Rifles of Montreal, will be the preacher at the 7:30 p.m. service.

Salvation Army

BROAD STREET CITADEL

All meetings will be held in the Knights of Pythias' Hall, Broad Street. There will be a holiness meeting at 11 a.m. and in the afternoon at 3:15 Brig. Matt Junker will speak on "The Serving Army." The Salvation meeting will commence at 7:30 p.m.

CATHERINE STREET HALL

Envoy Munday will be the speaker at the morning Holiness meeting, and Mrs. Captain F. Pierce in the evening, when a Salvation meeting will be held.

First Church of Christ Scientist

Chambers St. and Pandora Ave.
This Church Is a Branch of The Mother Church
The First Church of Christ, Scientist, in Boston, Massachusetts
Subject:
"GOD THE ONLY CAUSE AND CREATOR"
Sunday School, 9:45 and 11
TESTIMONIAL MEETING
WEDNESDAY, 8 P.M.

The Public is invited to use the Christian Science Reading-room and Lending Library, at 512 Sayward Building, 1207 Douglas Street

ALL ARE WELCOME

British-Israel World Federation

(CANADA)
TUESDAY, JUNE 8 — 8 P.M.
Lower Hall, First Baptist Church
MR. TOM JOLLY
"THE CHALLENGE OF THE GREAT PYRAMID"
Headquarters and Bookroom
708 Cormorant Street   Phone E 6225

FIRST SPIRITUALIST CHURCH

S.O.E. Hall, 1716 Broad St., at 7:30 P.M.
The Rev. W. J. Irwin will give a lecture on "The Etheric Zones," followed by flower messages by the Rev. E. E. Milne.
All seekers after "Truth" are invited.
"Come, Let Us Reason Together."

Victoria Truth Centre

701 Fort Street
Rev. Emma M. Smiley, Minister
Sunday—11 A.M.—"THE SABBATH WAS MADE FOR MAN"
Sunday—11 A.M.—Sunday School
Sunday—7:30 P.M.—"ABUNDANT LIVING"
Tuesday—3 P.M.—Healing Service
Tuesday—8 P.M.—Young People's Society
Wednesday—8 P.M.—"Immortality"
Friday—8 P.M.—Men's Club
ALL ARE WELCOME

ARE YOU LISTENING?

Broadcast Each Sunday Morning at 10:30 o'Clock
•
STATION CJVI
1480

Gospel Tabernacle

Christian and Missionary Alliance
Yates Street, Near Cook
Rev. Frederic M. Landis, Pastor
11 A.M.
"THE GENERAL SPIRITUAL MESSAGE OF THE BOOK OF EZRA OR THE PEOPLE OF GOD"
7:30 P.M.
"THE CRUCIAL MESSAGE OF THE BOOK DEMANDED BY CONDITIONS IN OUR OWN DAY"
ONE GREAT ADDRESS
TUESDAY, 8 P.M., by the Rev.
DUNCAN McROBERTS
From the Warfronts of Embattled China
Hear This First Hand Account by One Who Knows the Country, Its People, Its Leaders, Its Agonies, Its Heroism

ROYAL BANK HALL, FORT AND COOK STREETS
MONDAY, JUNE 7, 8 P.M.—Speaker: E. E. RICHARDS
"GOOD-BYE MUSSOLINI!"
"THE FINAL END OF THE ROMAN EMPIRE"
"BRITISH TROOPS TO OCCUPY ROME"
Bookroom and Lending Library, 840 Fort Street (Winch Building)

GLAD TIDINGS TABERNACLE

840 North Park Street (P.A.O.C.) — F. W. Robinson, Pastor
9:45 A.M.—Sunday School   11 A.M.—COMMUNION SERVICE
7:30 P.M.—"SCIENCE IN THE ATONEMENT OF CHRIST"
Will the Scripture Stand the Test of Science? Why is Modernism and Higher Criticism Sweeping Most Churches of Today?
A BIG CHURCH WITH THE OLD-FASHIONED GOSPEL
WEDNESDAY, JUNE 9, AT 8 P.M.
REV. D. N. BUNTAIN of Toronto, Will Be the Guest Speaker

Jap War Atrocities

DOES CHRISTIANITY MAKE A DIFFERENCE?
Rev. Duncan McRoberts
Six and One-Half Years in China as Missionary, Visited Every Major Battle Front, Including the Burma Road, Will Draw the Veil Aside in Soul-Stirring Messages in the
CENTRAL BAPTIST CHURCH
SUNDAY AND MONDAY
Sunday Morning at 11 - Evening at 7:30
SUNDAY AFTERNOON RALLY AT 3 O'CLOCK
MONDAY NIGHT AT 8 O'CLOCK
"HOW GOD SAVED IN THE BOMBING RAIDS"
Rev. Duncan McRoberts Was Special Speaker Over the Christian Business Men's Committee Radio Programme From Seattle — Be Sure and Hear Him

Social and Personal

Miss Florence Oates, Woodlawn Crescent, is visiting Seattle with relatives.

* * *

Mr. P. B. Scurrah has returned to his home in Victoria after visiting Toronto and Montreal for the past two and a half weeks.

* * *

Mrs. Parker Smith has returned to her home at Maple Bay after a Mrs. A. de M. Mellin, Woodlawn Crescent.

* * *

Mrs. Harold H. Burch and her son, John, have arrived from England to reside here with Mr. Burch's parents, Mr. and Mrs. W. H. Burch, 418 Linden Avenue.

* * *

Miss Gladys Violet Wulke, of Victoria, was among the recruits enlisting in the C.W.A.C. at the Bay Street Armoury during the past week.

* * *

Miss Jean Elliott, daughter of Very Rev. Dean Spencer Elliott and Mrs. Elliott, is visiting Vancouver, where her fiance, Sapper Robert Orchard, R.C.E., is stationed.

* * *

Richard Arden, youngest son of Mr. and Mrs. E. T. Arden, of Shirley, has left for Toronto after spending a few days' leave with his parents. He has been serving with the R.C.A.F. for five months.

* * *

A.W.1 Audrey Annie Winterbottom, R.C.A.F. (W.D.) is leaving Vancouver immediately for basic training at Rockcliffe, Ont. She is the daughter of Mrs. G. Winterbottom, 1605 Hollywood Place, and recently enlisted.

* * *

Mr. P. A. Woodward, brother to His Honor the Lieutenant-Governor, W. C. Woodward, will leave Vancouver on Tuesday for Montreal, where he will take up his duties as chairman of the Dominion Rationing Board. Mrs. P. A. Woodward will accompany her husband. They have been the guests of honor at many farewell parties.

* * *

Mr. Frank D. Newberry, vice-president of Westinghouse Electric & Manufacturing Co. of Pittsburgh, Pa., who has been on a tour of inspection of the West Coast United States shipyards, arrived from Seattle yesterday morning with Mrs. Newberry. He will visit his sister, Mrs. Harold Sandall, at Brenta Lodge, Brentwood Bay, for a couple of days before returning to the States.

* * *

Mrs. G. W. C. Bissett was hostess at her home, Foul Bay Road, on Thursday morning, at a charmingly arranged coffee party in honor of her guest, Mrs. V. R. Trembath, of Vancouver, who is returning to the Mainland on Sunday. Present were Mrs. Gordon Kenning, Mrs. Arthur Nash, Mrs. W. A. Fraser, Mrs. R. S. Castle, Mrs. Henry Humphries, Mrs. R.D. Harvey, Mrs. E. W. Hetherington, Mrs. Victor Leigh, Mrs. R. Wride, Mrs. C. Pfender, Mrs. John

Canadian Consul

The first consul to take up residence in Canada's newly-established consulate in New York, Miss Agnes McCloskey, of Ottawa, is shown shortly after she took over her new post. Although she has worked in the Canadian Department of External Affairs for thirty-four years, Miss McCloskey says she is a "small town woman." She has long been a crusader advocating that the Canadian diplomatic service be thrown open to women.

L. Class Mrs. Harry Crane and Mrs. G. A. McCurdy.

* * *

Mr. and Mrs. J. C. Baldwin, of Seattle, are visitors in Victoria staying at the Empress Hotel. Today they celebrate their silver wedding day, and with Mr. and Mrs. Charles E. Wilson will spend the day Up-Island. Mrs. Baldwin, a frequent visitor each year for the C.P.R. golf tournaments, achieved her one ambition last March when she captured the Sir Edward Beatty Trophy, symbolic of the women's championship, by scoring a one-sided victory in the scheduled eighteen-hole final.

* * *

Guests registering at the Empress Hotel yesterday include, from Vancouver, Mrs. L. H. Collins, Major W. R. Critchley, Mrs. F. C. Dunlop and Miss Ruth Dunlop, F.O. and Mrs. A. A. Deeks, Mr. and Mrs. E. E. James, and Mr. S. H. Bates, of North Vancouver. Others include Miss E. Burk, Hamilton, Ont.; Flt. Lt. and Mrs. J. E. Jennings, London, Ont.; A. W. Whitmey, Winnipeg; Lt. A. Henderson, Brandon; Mr. and Mrs. F. B. Ham, Toronto; Mrs. K. F. Moore, Nobel, Ont.; Miss Jane Alton, Lucknow, Ont.; Miss Jean Bohler, Hamilton, Ont.; S.-L. W. R. and Mrs. Hellinwell, Edmonton.

* * *

A happy crowd attended the Stagettes' Cotton Frolic held Thursday night at the Crystal Garden under the distinguished patronage of Premier and Mrs. John Hart. Gay cotton frocks made a brilliant contrast to the smart uniforms of the services present. Each Stagette was distinctive with her club pin and traditional white flower in her hair. The club emblem, a stag's head in tones of brown, against a green sphere, with lights trained on it, formed an artistic background for the orchestra. Prizes for novelty dances were won by: First, Miss Margaret Brotherston and Harry Rowbottom, and second, Helen Baker and W. Wallace. This enjoyable affair was held in aid of the bombed-out children of the Maidstone Street School in London, England. It was convened by Miss Beth Walker, with the able assistance of the Misses Pearl Foubister, Betty McCracken, Denise Thompson, Dorothy Douglas, Milly Armitage, Peggy Bishop and Adala Milward.

Mc & Mc's Mechanics' Tools of High Quality

TECHNICAL HANDBOOKS

We Have a Good Selection of Handbooks on Various Trades and Hobbies—Come In and Look Them Over

BRADE'S MACHINISTS'
BALL PEIN HAMMER
16-oz. Each $1.35

STANLEY BEVELS
Each $1.00 to $2.10

COLD CHISELS
¼-inch. Each 50¢

EMERY CLOTH
Handy utility pkgs., 6 sheets, assorted grits 15¢

"INDESTRA" Steel Socket WRENCH SET—No. 1518
18-piece set; socket sizes, 5-16-inch to ¾-inch. Complete with steel box $5.95

BUTLER BLOW TORCH
Quart size $6.95

CARBORUNDUM FILES
A few minutes with this file produces a sharp cutting edge on your garden tools. $1.25 Each

Dayton V Belts
All sizes and types for home workshop and industrial use.

CARPENTERS' NAIL APRONS
Brown Duck—3-Pocket
79¢ to $1.75

FULLER'S Hammerproof
WOOD CHISELS
Unbreakable amber tips; 3 sizes, ½-inch, ¾-inch and 1-inch. Each 60¢

BENCH SCREWS
No. 2 x 1-inch $1.85
No. 4 x 1⅛-inch $2.10
No. 6 x 1¾-inch $2.50

PLASTERING TROWELS
No. 180. Polished cast steel blade; riveted. Each 45¢

KITCHEN SAWS
Flat steel back; beechwood handle. No. 8, 12-inch. Each 95¢

WOOD LATHES
No. 28-105 Delta 10-inch ball-bearing wood lathes. Each $39.50

Carborundum Scythe Stones
12 inches long. Rapid cutting 45¢

SKARSTEN SCRAPERS
No. 62A. Each $1.35
No. 62. Each 75¢

HEAVY CARPENTERS' OVERALLS
Extra heavy white duck with bib. Sizes 36 to 44. Pair $4.70

McLennan, McFeely & Prior, Ltd.
1400 Government Street Private Exchange Connecting All Depts. G 1111

Miss E. Conkey Honored at Lunch By Kiwanis Club

Miss Eleanor Conkey, supervisor of the Kiwanis Club occupational craft rooms for the rehabilitation of tuberculosis patients, was guest of honor at an informal lunch yesterday, tendered by a special committee of the Kiwanis Club, prior to her departure on Sunday to attend the Boston College of Occupational Therapy, Boston, Mass.

On behalf of the club, Miss Conkey was presented with a beautiful leather purse by Magistrate Henry C. Hall, president of the Kiwanis Club Tuberculosis Rehabilitation Committee, who spoke in glowing terms of the excellent work she has carried out during her three years here.

He declared her special aptitude for this task and her ability in handling the patients has resulted in tremendous development and expansion of the work of the local craft rooms.

Born in Eastern Canada, Miss Conkey has lived the greater part of her life in Vancouver, and was employed in the tubercular division of the Vancouver General Hospital before coming to Victoria. During her course in Boston, she plans to specialize in remedial work, and upon graduation, to do rehabilitation work in the Canadian Women's Army.

As she has done several times before, Miss Conkey, accompanied by her sister, plans to cross from Victoria to Vancouver in her own sail boat fitted with an outboard motor.

Honors for Brides-Elect

Last evening Miss Edna Ford, a bride-elect of this month, received many pretty and useful gifts at a miscellaneous shower given in her honor by Mrs. A. H. Kerley, 1035 Fairfield Road, the hostess being assisted by her mother, Mrs. F. K. Bailey. The guest of honor wearing a corsage bouquet of rosebuds pinned to her frock, "fished" for the parcels from a miniature breakwater. Corsage of sweet peas and carnations were presented also to Mrs. A. B. Ford and Mrs. A. H. Hundleby, mothers of the bridal couple. Mrs. Bailey presided when a buffet supper was served, the lace-covered table lighted by white tapers in cut-glass holders, was centred with a matching bowl of pink carnations. The guests were Mrs. A. B. Ford, Mrs. A. H. Hundleby, Mrs. G. McTaggart, Mrs. C. Sluggett, Mrs. G. McFarlane, Mrs. J. Evans, Mrs. A. Stansfield, Mrs. R. Hundleby, and Misses Netta Hunter, Eleanor Brooke, Hilda Ford and Sylvia Tallack.

Miss Elaine Beeston, a June bride-elect, was complimented on Thursday evening when Mrs. Newton E. Impett and Mrs. Leslie Fristch were joint hostesses at an enjoyable party held at the former's home on Wildwood Avenue. Gifts for a miscellaneous shower were presented to Miss Beeston on a decorated tray, and she also received a corsage bouquet of white rosebuds. A buffet supper was served by the hostesses at the close of the evening. Those present were Mrs. W. Findlay, Mrs. V. Di Castri, Mrs. M. Litwin, Misses Anna Anderson, Zelma Wille, Ann Adamson and Babs Pollock.

Mrs. Frederick Chinn, 24 Lotus Avenue, was hostess recently at a miscellaneous shower given in honor of Miss Hilda Ford, who is being married this month. Corsage bouquets were presented when the three principal guests arrived, carnations and iris for the honoree, and roses and violas for her mother, Mrs. A. B. Ford, and to Mrs. H. F. Meadows, of Prince Rupert, mother of the groom-elect. The gifts were concealed in a model of H.M.C.S. Givenchy and the guest of honor also received a "bride's book." Mrs. P. Forman presided when a buffet supper was served, the table was centred with roses and iris in a silver bowl on mirror base, the charming arrangement being lighted by ivory tapers in silver holders. Mrs. R. Attwell and Mrs. R. Scholefield assisted in serving. The guests also included Mrs. C. P. Moran, Mrs. A. Marsh, Mrs. T. Nelson, Mrs. T. Middleton, Mrs. O. T. Goldsmith, Mrs. T. Smith, Mrs. J. Brown, Mrs. V. Muir and Miss Edna Ford.

Miss Irene Webb, 3636 Bowker Avenue, entertained in honor of Miss May Tuck whose marriage will take place in June. The occasion took the form of a surprise party. The bride-elect was presented with a corsage of cupid roses, while her mother received a corsage of baby blue iris. During the evening the assembled guests enjoyed games, prizes being won by the Misses Joyce Dixon, Stella Davey, Mrs. Muriel Howland and Mrs. Tuck. Later indoor pictures were taken by the hostess. Mrs. Watson, sister of the honoree, poured tea and coffee, and the Misses Joyce Dixon, Gladys Morris, Margaret and Audry Harness assisted the hostess in serving refreshments from an attractively decorated table, the centre piece being a silver bowl of pale pink and white stocks with trailing fern around the base. Miss Tuck was presented with a walnut coffee table, a combined gift from the twenty guests present, and shower gifts from out-of-town friends.

A delightful tea was given recently by Mrs. V. Di Castri and Miss Babs Pollock in honor of Miss Elaine Beeston, who is being married shortly, the party being held at Mrs. Di Castri's home on Pentrelew Place. As she entered the living-room the honoree was presented with a corsage bouquet of white iris. Mrs. M. Litwin, sister of the guest of honor, presided at the tea table, which was centred with a fragrant bouquet of pink sweet peas and roses in a silver rose bowl. The guests were Mrs. Angus MacDonald, Mrs. Michael Litwin, Mrs. Douglas Tuck, Mrs. Graham Harris, Mrs. Leslie Fritsch, Mrs. Newton E. Impett, and Misses Hazel Smith, Anna Anderson, Helen Gilliland and Beverley Prescott.

Mrs. Victor Tully and Miss Bette Matheson entertained at the home of the former on Colquitz Avenue last evening in honor of their sister, Miss Dorrie Matheson, who is to be married shortly. The guests presented Miss Matheson with a pink and silver box filled with miscellaneous gifts and later light refreshments were served. Others present were Mrs. J. J. Matheson, Mrs. B. R. Vaio, Mrs. L. Forrest, Mrs. C. J. Bannerman, Mrs. E. Mayell, Mrs. C. Vivian, Mrs. H. Slater, Mrs. A. Semple, Mrs. A. Deaville, Mrs. H. Morris, Mrs. A. Whitehead, Misses Joyce Whitehead, Constance Martin, Pat Burkmar and Joyce Merrick.

Miss Ethel Palmer, 1638 Hollywood Crescent, entertained this week in honor of Miss Joyce Woodfield, who is to be married shortly. Miss Woodfield was presented with a corsage bouquet of pink roses by the hostess and her mother, Mrs. H. Woodfield, with one of pink carnations. The guests later watched Miss Woodfield open a miscellaneous collection of gifts from her friends, handed to her by her nephew, Master Richard E. McAllister, in a mock pink and white three-tier wedding cake. Others present included Mrs. E. A. Hamp, Mrs. R. McKay, Mrs. R. E. McAllister, Mrs. G. Chilton, and Misses Mildred Woodfield, Hilda Hamp, Virginia Budynski, Joy Merriman, Frances Roberton, Freda Nattrass, Dorie Nunn, Gertrude Polyblank, Elaine Coles and Constance Lefek.

For the Strictly Tailored Type

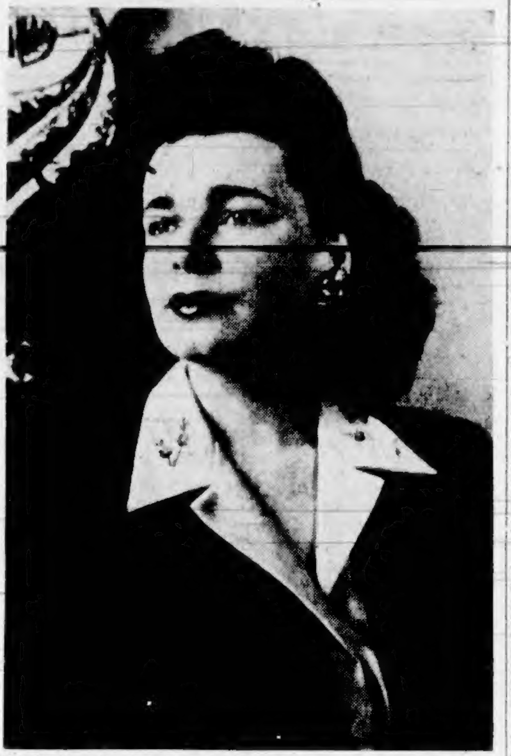

If she's the tailored type, or needs street costumes, she should wear a simple dickey such as this one of Celanese rayon faille with pastel embroidery on the collar. It is perfect with tailored suits, or with untrimmed dresses. Costume jewelry is another excellent accessory, with earrings and bracelets in special favor this year. Shown here are huge gold earrings in flower shape.

Nurses Hostesses At Delightful Flannel Dance

The three services were well represented last night at a delightful dance held at the Royal Victoria Yacht Club by the Royal Jubilee Hospital Alumnae when members entertained at their annual flannel dance.

Dr. and Mrs. L. W. Cromwell lent their patronage to the very successful affair, which was attended by many of the medical profession and their wives. About 250 guests were present.

Mrs. Don McLoud, president of the alumnae, and Mrs. R. B. Van Horne welcomed the guests, and were responsible for the efficient arrangements that made the evening an outstanding success.

Under direction of Miss Virginia Walker, the clubrooms and lounge were artistically decorated, and members of the committee assisting Mrs. Van Horne were Mrs. W. H. Yardley, Mrs. G. McNaught, Miss Virginia Walker, Miss Vernice Hall and Miss Dorothy Van.

Parent-Teacher Associations

MONTEREY P.-T.A.

The Monterey P.-T.A. study group will meet at the home of Mrs. R. W. Sinclair, 1320 Monterey Avenue, on Monday evening at 7.45 o'clock.

Baptist Women Against Shipping Beer Overseas

The Baptist Women's Missionary Society of British Columbia concluded the twenty-ninth annual convention in Vancouver on Thursday and advocated that shipment of beer overseas be stopped, claiming that the money value of the 800,000 dozens of beer per month shipped overseas since 1941 is more than the money value of tools of war shipped to Russia.

Oversubscription by $500 of their 1942 missionary budget was reported by the treasurer to the convention.

Miss Doris Raines, Miss Irene Bigmore and Miss Janet Wolverton, trained nurses, who have been chosen by the Foreign Mission Board to go to India as missionaries, were introduced to the W.M.S.

Officers elected for the ensuing year were: Mrs. S. A. McDiarmid, New Westminster, honorary president; Mrs. J. L. Sloat, New Westminster, past president; Mrs. N. B. Phillips, Vancouver, president; Mrs. A. H. Daley, Vancouver, first vice-president; Mrs. W. Russell, Victoria, second vice-president; Mrs. F. Haskins, Okanagan, third vice-president; Mrs. H. Stovell, Kootenay, fourth vice-president; Mrs. A. H. Woods, recording secretary; Mrs. R. F. McKenzie, corresponding secretary, and Mrs. Worsfold, treasurer. Mrs. G. Anstey and Mrs. C. H. Pendray were elected new board members from Victoria.

The convention presented life memberships to Mrs. R. H. Boyer and Mrs. H. Knox, of Vancouver, and to Mrs. F. W. McKinnon and Mrs. A. H. Marrion, Victoria.

Women's Canadian Club to Hear Talk By Rev. J. A. Brace

Annual meeting of the Women's Canadian Club will be held Tuesday at 2:30 o'clock in the Empress Hotel. Following election of officers, Rev. J. A. Brace, minister of the United Church, will speak on "Unconquerable China," illustrating his talk with lantern slides.

Mr. Brace spent twenty-five years in China working for the Y.M.C.A., and served during 1914-18, taking hundreds of Chinese over to France to do sapper work. He has been secretary to the World Student Volunteer Movement, and was given a Fellowship in the Royal Geographic Society for taking an expedition into Tibet from China.

Miss Sheila Morgan will sing during the afternoon, accompanied by Miss Doreen Bradshaw.

Weddings

COLEMAN—NORRIS

At First Baptist Church on May 21, Captain the Rev. G. A. Reynolds united in marriage Sybil Frances, youngest daughter of Mr. and Mrs. F. J. M. Norris, and Sgm. 1st Harvey Stewart Coleman, only son of Mr. and Mrs. G. Coleman, Broadview, Sask. Mr. O. Stout was at the organ. A pink two-piece dress with touches of white, and a pink hat with a navy veil and accessories was worn by the bride, who was given away by her father. She carried a white Bible, a gift from her grandmother, from which fell white streamers showered with sweet peas and gardenias. Miss Thelma Norris was her sisters' bridesmaid, in a pale blue and white ensemble, with a corsage bouquet of pink carnations and fern, and Norman McLean, R.C.N.V.R., was groomsman. Acting as ushers were Wally McLean, R.C.N., and Robert McMahon, R.C.N.V.R. A small reception was held at the Empress Hotel, where the guests were welcomed by Mr. and Mrs. Norris, assisted by the bride's grandparents, Mr. and Mrs. A. J. Gauley, Vancouver. Sgm. and Mrs. Coleman will make their home in Victoria for the present.

I.O.D.E. Asks Permanent Hospital at Victoria

EDMONTON, June 4 (CP).—Declaring that the present hospitals in Victoria are "inadequate to give care and treatment to men and women of the armed forces," and that these men and women must now travel to Vancouver for treatment, a resolution was passed at the final session of the Imperial Order Daughters of the Empire's national convention today calling for establishment of a permanent hospital and clinic at Victoria for the servicemen and ex-servicemen.

People who because of their creed in the defence of Canada should not be allowed to purchase land in the Dominion, and servicemen and women should receive first consideration in any postwar plan, the Imperial Order Daughters of the Empire decided.

Resolutions endorsed asked the Dominion to take immediate steps to prevent purchase of property by persons who by their creed, "will not take an active part in the defence of Canada," and asked that the Dominion provide first for the rehabilitation of returned and rejected men and women" in any postwar reconstruction plan.

The resolution dealing with postwar consideration for servicemen and women pointed out that in the postwar period Canada could expect a great tide of immigrants from the countries dislocated by the war. The policy of immigration to be followed was the responsibility of the Dominion Government, the resolution said.

Mrs. W. B. Horkins, of Toronto, was re-elected as national president of the order, and Mrs. L. B. Smart was returned as national secretary, with Mrs. W. R. Walton, Jr., of Toronto, installed as treasurer.

Councillors of the National Chapter, I.O.D.E., were announced at today's concluding session as follows:

British Columbia—Mrs. J. W. Dougan, Trail; Mrs. W. N. Martin and Mrs. A. J. M. McFarlane, both Vancouver, and Mrs. Curtis Sampson, Victoria.

National conveners were elected as follows: Child and family welfare, Mrs. E. C. Menzies, Saint John; committee on the constitution, Mrs. F. P. McCurdy, Toronto; distinguished visitors and hospitality, Mrs. Robert Page, Toronto; Empire study, Mrs. Velyien Henderson, Toronto; Empire work in India, Mrs. F. W. Bates, Regina; endowment fund, Mrs. R. L. Nicholson, Calgary; ex-servicemen's committee, Mrs. K. L. Dawson, Halifax; film committee, Mrs. B. B. Osler, Toronto; I.O.D.E. Girl Guides, Mrs. J. D. Morrison, Medicine Hat; immigration and Canadianization, Mrs. J. J. Creelman, Montreal; Navy League, Mrs. C. H. Selby, Vancouver; press and publicity, Mrs. H. E. Munro, Toronto; war service, Mrs. H. S. Angas, Toronto.

I.O.D.E. Chapters

Victory Fair

A meeting of I.O.D.E. Victory Fair committee members is to be held at headquarters, 7:30 p.m., Monday, June 7.

Camosun Chapter

Mrs. J. C. Stewart announced at a meeting of Camosun Chapter, I.O.D.E., held yesterday afternoon, with the regent, Mrs. A. H. C. Phipps, in the chair, that 289 magazines have been distributed by the chapter to different services. Resignation of Mrs. F. Milne was received at the meeting, as she has left for Eastern Canada. Mrs. Campbell will be convener of Queen Alexandra Rose Day, to be held June 26, when Camosun Chapter will have charge of the Belmont and postoffice corners. Volunteers are sought from chapter members to help with the Connaught Seamen's Institute tag day, to be held June 12; several have already signified their intention of helping on this occasion. The sewing meeting will be held at the home of Mrs. George Miles on June 16, and the next meeting on July 2.

Women's Institutes

LAKE HILL

The meeting of the Lake Hill Women's Institute will be held on Monday at 2.30 o'clock in the institute room.

Red Cross Notes

CORDOVA BAY UNIT

Meeting of the Cordova Bay Red Cross Unit will be held at the home of Mrs. C. H. Spicer, Tuesday, at 2:30 o'clock.

Witty Kitty

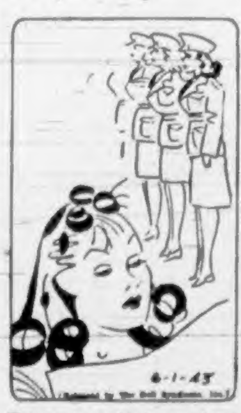

The gay young blade says there's nothing like seeing a bunch of W.A.A.C.'s on parade to make one realise there is a lot to form.

Birthday Party Marks Twentieth Anniversary

Golden Link Evening Auxiliary of First United Church celebrated its twentieth anniversary on Wednesday at a birthday party at the home of Mrs. M. L. McLennan, 311 Vancouver Street.

Mrs. J. A. Skellern, president, welcomed visitors and members. Miss K. Lothian presented Mrs. Skellern and Mrs. McLennan with corsage bouquets.

Mrs. R. W. Mayhew gave the devotional, choosing as her topic, "Finding the Way to the Christian Life Through Prayer." Mrs. R. H. Nash, accompanied by Mrs. R. Cartwright, sang by special request. Miss I. Renwick gave a brief talk on the stewardship of self.

Miss Pearl More was in charge of the meeting, assisted by Miss Bolton, who read the roll call of the years. Members of the original group read excerpts from the minutes of early meetings and some items brought both pleasant and sad associations to mind.

Greetings and congratulations from Senior W.M.S. were conveyed by Mrs. O. A. Butters and Mrs. Smith, of the Gleaners.

Mrs. W. G. Wilson, who organized the auxiliary in 1923, was unable to be present, but sent a message of congratulation and best wishes for the future.

A telegram from Mrs. T. B. Cousland, of Pasadena, Cal., a former leader, was read. Mrs. Shaw, treasurer, reported that in the twenty years the Golden Link had sent over $6,000 to mission work.

Miss N. M. McKillican moved a vote of thanks to Mrs. McLennan and Mrs. Nash.

The meeting closed with the singing of "Blest Be the Tie That Binds" and the Mizpah Benediction. All inscribed their names in the new record book.

Refreshments were served from a beautifully decorated table, at which Mrs. H. A. McLeod and Mrs. Chisholm presided. Mrs. A. Hunkin, first president, served the birthday cake.

I.O.D.E. Plans Memorial for Canadians

EDMONTON, June 4 (CP).—Mrs. W. B. Horkins, of Toronto, national president of the Imperial Order Daughters of the Empire, said today the order will consider plans during the coming year for "establishment of a memorial to the Canadian men and women who have died in the defence of freedom."

"It is suggested that it shall be educational in character," the president said. "This proposal will be discussed in all primary chapters during the coming year and a decision will be reached at the next annual meeting of the order."

TORONTO, June 4 (CP).—Delegates from all over Canada are expected here for the fiftieth annual sessions and war conference of the National Council of Women, June 15-19. Mrs. Edgar D. Hardy, Ottawa, will preside. Her Royal Highness, Princess Alice, is one of the speakers.

June Brides and Bridesmaids
Are Invited to Inspect Our Gorgeous Collection
$10.95 Up
PLUME SHOP, LTD.
747 YATES STREET

FOR FIT . . .
FASHION . . .
FREEDOM . . .
Wear Stunning New Vitality Shoes For Spring
Exclusively at
MUNDAY'S
1203 DOUGLAS STREET

Direct From England
Distinctive Ladies' Wear
Duration Durables
100% PURE CAMELS and SHETLAND COATS
Natural, American Beauty, Aqua, Powder Blue and many other shades. Trimmed and untrimmed.
PICCADILLY SHOPPE
1180 GOV'T ST., Cor. Fort G 7332

FOR THOSE WANTING THE BEST
OAKBAY BEACH HOTEL
LUNCHES - DINNERS
Hotel Taxi Always Available
Bus and Street Car Handy - E 1137

Stop That Cough And Sleep Well!

A wracking cough often keeps you awake at night and is a heavy strain on your vitality. Bronchial tubes are constantly irritated. Reid's Bronchitis Remedy has been developed especially to meet this condition. It is made from a soothing emulsion of Canadian Balsam. Reid's Bronchitis Remedy is on sale for 35c and 59c at all Cunningham Drug Stores and other drug stores. (Advt. F-6)

Shop More
From 10 to 4
and
Please Move
Right Down the Car
B. C. Electric

We Have a Nice Selection of
Picture Mouldings
and we can frame your Photos or Pictures at very reasonable prices.
Give Us a Trial
The Red + Cross Workshop
584-6 Johnson Street Phone E 3513

2 WAYS
You Can Help . . .

(1) Move to the Rear of the Bus
On many occasions buses cannot carry full loads because standing passengers crowd around the front platform.

(2) Ride More Between 10 A.M. and 4 P.M.
Leave room for those who MUST travel during peak hours.

VANCOUVER ISLAND COACH LINES LTD.

Clubs and Societies

St. Mark's W.A.

The business meeting of St. Mark's W.A. will be held in the parish hall on Tuesday, June 8, at 2:30 p.m.

* * *

St. John's L.G.

The St. John's Ladies' Guild will hold the last meeting of the season on Monday afternoon at 2:30 o'clock in the guild room.

* * *

Fairfield W.A.

Fairfield United Church W.A. met yesterday at the home of Mrs. S. J. Jackson. Plans were made to hold a garden party at the home of Mr. and Mrs. P. C. Richards, 1414 Fairfield Road, on Friday, June 18.

* * *

Job's Daughters

Members and officers of Job's Daughters are requested to attend a practice at the Shrine Auditorium on Monday, June 7, at 6 p.m., instead of Sunday as previously stated. The ceremony of initiation will take place on Thursday at the Shrine meeting commencing at 7:45 p.m. The majority degree will be exemplified on Monday, June 14, after the meeting of Victoria Chapter at 9 p.m.

* * *

Ministering Circle

The Ministering Circle of the King's Daughters met yesterday afternoon at headquarters, Jones Building, Mrs. L. H. Hardie in the chair. The Travelers' Aid report issued by the Y.W.C.A., which is received every month, was read with interest. At the mid-monthly meeting on June 23 the members will work on the quilt. A letter was received from Capt. R. W. McMurray concerning the supplying of ditty bags for the merchant marine; the matter was taken into consideration. A picnic will be held at the home of Mrs. Peter Sharp, Cordova Bay, on July 2.

* * *

Metropolitan Auxiliary

The Metropolitan Evening Auxiliary met on Wednesday at the home of Miss Gladys Beall, Belmont Avenue. Miss N. Snyder took charge of the devotional, on the subject of "Vessels to Honor, Meet for the Master's Use." Miss Louise Noble sang two delightful solos, accompanied by Mrs. R. Baker. A temperance article was read by Miss E. Walton. Mrs. Alfred Dowell presented the study on "The Church and Recreation." Following the meeting Miss Noble was showered with gifts of soap, presented in a horn of plenty by Miss Beall, with the best wishes of the auxiliary members, on her approaching marriage. Refreshments brought the evening to a close. The matter of the usual picnic was left in the hands of the July committee to make arrangements.

* * *

Junior C.W.L.

A meeting of the Junior Catholic Women's League was held recently at the Bishop's House with the president, Miss Mary Morry, in the chair. Mrs. C. J. Bicknell, convener, reported on the very successful membership tea held last Sunday at the home of Miss Winnona Scott; five new members were welcomed to the meeting, Mrs. Peggy Couture, Theresa Donlevy, Ida Casilo, Mary Frances and Lucille Trenzek. Juniors will convene the games at the cathedral garden party to be held in July, with Paula Behm as general convener assisted by Nelda Hildritch, Lucille Trenzek and Alphie Boulet. The annual Junior League dinner party will be held in July when Miss Agnes Grant will have charge of the arrangements. Winnifred Leavitt and Paula Behm [illegible] to visit the sick during the month of June. At the close of the meeting prizes for the contest were presented to Larry K. Lynch, R.C.N., Mr. D. Dumbleton and Mr. F. J. Polka.

Victoria Symphony To Give Concert On June 14 and 15

The Victoria Symphony Orchestra will give the last concert of the season on Monday and Tuesday evening, June 14 and 15 in the ballroom of the Empress Hotel, commencing at 8:15 o'clock. The orchestra will be conducted by Melvin Knudsen and judging by the wide demand for reservations keen interest is being evidenced in the work of Mr. Knudsen and his musicians.

Many patrons were turned away from the first concert, held last February, through limited accommodation, so this time it was decided to give two performances.

It is reported on good authority that the orchestra comprising forty-five members has worked seriously with the conductor, and the consequent development is marked, and most gratifying to those interested in Victoria's symphony orchestra.

Many of the artists taking part in the programme are members of the three services, and several have membership in the R.C.N. band and Woodwind Ensemble, the latter group being recently heard in a delightful programme of chamber music with Mrs. Dorothy Graham at the piano. The R.C.N. band is well-known throughout Canada for its musical attainments.

It is announced by members of the committee that new members are being admitted to the society who are "interested in the progress and development of this worthy and cultural cause," as one member expressed the Victoria Symphony Orchestra.

What Today Means

GEMINI

If June 5 is your birthday the best hours for you on this date are from 10:15 a.m. to 12:15 a.m., from 2:15 to 4:15 p.m. and from 8:15 to 10:15 p.m. The danger periods are from 8:15 to 10:15 a.m., from 6:15 to 8:15 p.m., and from 10:15 p.m. until midnight.

It might be well to start the day remembering: "There is nothing either good or bad, but thinking makes it so," so it behooves you to do a lot of straight thinking. A common fault will be attaching an undue amount of importance to irritating remarks made by people possessing but a medium of good breeding and a limited amount of intelligence, so ignore any made to you. A tendency to become easily excited makes it advisable for the average person to avoid engaging in arguments, particularly those involving political issues. Arm chair strategists, in particular, will show good judgment if they remain mum, for future revelations may make any statements they make on this date appear ridiculous. Married and engaged couples, and those basking in cupid's smiles, may discover, if they indulge in it, an undue amount of questioning is not conducive to the maintenance of harmonious relationships or a peaceful conversation.

If you are a woman and June 5 is your birthday, people may mistake you for a very easy-going person until they arouse your ire, and then they are apt to discover you are fully capable of holding your own. You probably possess a dynamic amount of energy and have very little patience with those displaying a lack of it. As a teacher, business manager, trained nurse, news reporter, personal director, actress, artist, musician, lecturer, sales agent, publicity expert, stenographer, secretary, librarian or doing your part to help win the war, you may make yourself an outstandingly successful woman with an income proportionate to your efforts. Love apparently will exercise a mighty influence over your matrimonial affairs and enable you to experience the blessings of a happy marriage.

The child born on June 5 frequently displays a remarkable amount of intuition, good judgment and good sportsmanship whenever there is any occasion for it. This youngster may have a remarkable capacity for absorbing knowledge and have the gift of making practical use of it. A bright future generally lies ahead of Gemini children.

If you are a man and June 5 is your natal day you probably possess an unusually keen sense of taste and smell, and this is apt to be reflected in your display of food consciousness, and fastidiousness regarding your meals. As a restaurateur, business executive, financier, physician, dentist, chemist, jurist, manufacturer, clergyman, broker, promoter, politician, inventor, or as a member of the army, navy or air force, you may distinguish yourself in more ways than one.

(The Bell Syndicate, Inc.)

Leading Roles in New Comedy

Jack Benny and Priscilla Lane have the leading roles in the 20th Century-Fox comedy, "The Meanest Man in the World," which is currently showing at the Dominion Theatre. They are ably abetted in the merriment by Rochester, Edmund Gwenn, Anne Revere and Helene Reynolds.

ELDERLY ORANGEMEN DIES

ACTON, Ont., June 4 (CP).—One of Ontario's oldest Orangemen, Hugh Jordan, ninety-four, died at the home of his son, Hubert, here today. For twenty-five years he was a member of the board of Weyburn Methodist Church, Weyburn, Sask., until he retired twelve years ago.

Saturday Radio Programmes

	CJVI—1480 kc.	CBR—1130 kc.	KIRO—710 kc.	KOMO—950 kc.	KJR—1000 kc.	KOL—1300 kc.
8:00 8:15 8:30 8:45	News Sunrise Serenade Meditations	News Music It's Yours	News; Let's Pretend Let's Pretend Rations	Organ News U.S. Coast Guard Veg. for Victory	Breakfast Club Breakfast Club	Haven of Rest News Fiesta of Song
9:00 9:15 9:30 9:45	Rhapsodies Leibert Good Morning	B.B.C. News Peter Dawson Scrapbook	Armstrong Theatre Washington Highs Job Finder	Music Room Consumers' Time Mirth and Madness Mirth and Madness	News Singing Strings Breakfast at Sardi's	News Songs of the West Here's Music Don Isham
10:00 10:15 10:30 10:45	Saturday Special News Novelty	Pipe Dreams Orchestra On the March	Country Journal Science Adventures Green Hands	Uncle Sam News All Out for Victory War Telescope	Breakfast at Sardi's Farm and Home Farm and Home Melody	News Concert Know Your Bible Orchestra
11:00 11:15 11:30 11:45	Make Mine Music Song Souvenirs	Roy Shield Roy Shield Music	News, Serenade Voice of the Army News	Variety Variety The People's War	Music News Tucker's Topics Tucker's Topics	News Orchestra Mutual Calling Short Shorts
12:00 12:15 12:30 12:45	Rhythm Rhythm News In Your Mirror	Band News Visiting Nurse	Of Men and Books News Vocalist	Air Force Band Lyrics Visiting Nurses	Men of Land Roseland Ballroom Roseland Ballroom The Marshalls	News Christian Man Melody Supplement
1:00 1:15 1:30 1:45	Merry-Go-Round	Rhythm Belmont Stakes Melodies	London Report Handicap Calling Pan-America	Rhythm Dick Todd Melodies Melodies	Concert Concert News	Design for Living Handicap Brazilian Parade Brazilian Parade
2:00 2:15 2:30 2:45	Melody Time Melody Time Symphony Hour	Music Music Music	Pianist, Cellist Tucker's Voices	Doctors at War Trio Alex Drier	Music Country Editor	Bulletin Board
3:00 3:15 3:30 3:45		Band C.B.C. News Music B.B.C. News	Civilian Defence People's Platform World Today	Music Art of Living Enjoy Yourselves	Korn Kobblers Message of Israel	News William Ewing Hawaii Hawaii
4:00 4:15 4:30 4:45	Wayne King	Music Songs Songs at Eventide Raymond G. Swing	Report to Nation Orchestra Newsreel	For This We Fight Noah Webster Says Noah Webster Says	Kid With a Stick Orchestra Our State at War	Eagle Club Star Parade Our State of War
5:00 5:15 5:30 5:45	Headline Bands Jazz Review	Unannounced Unannounced Serenade Swingtime	Orchestra Defence Program Front Page Drama News	News Folk Music Our State at War Louis P. Lochner	Dance Time Orchestra	News Music Upton Close Norman Nesbitt
6:00 6:15 6:30 6:45	News Aloha Land Dinner Music	Serenade CBR Singers	War Correspondent Music I See by the Papers Saturday Serenade	Barn Dance Can You Top This?	News Spotlight Bands Spotlight Bands	Chicago Theatre Chicago Theatre Chicago Theatre Chicago Theatre
7:00 7:15 7:30 7:45	Saturday Night	News Orchestra Encores	Blue Ribbon Town Orchestra	Band Grand Ol' Opry	Children's Hour Red Ryder	John B. Hughes Interviews Music Orchestra
8:00 8:15 8:30 8:45	Serenade Serenade Melody	News Share the Wealth	Thanks to Yanks Hobby Lobby	Consequences Abie's Irish Rose	Watch the World Country Editor Danny Thomas Danny Thomas	This Is the Hour Halls of Montezuma Halls of Montezuma
9:00 9:15 9:30 9:45	Dancing Party	Unannounced Falcon	Your Hit Parade Don't Believe It	News Orchestra Mystery of Month Mystery of Month	World Within Reh News Alec Templeton	News Voice of the Army Cisco Kid Cisco Kid
10:00 10:15 10:30 10:45	News Words and Music	News Orchestra Orchestra	News, Orchestra News Without Words	Sports Reviews Orchestra Orchestra	Dreamland Bridge Orchestra	Orchestra News Orchestra
11:00 11:15 11:30 11:45		Orchestra	Spirit of '43 Spirit of '43 Easy Listening News for Alaska	Evening Reveries Star Parade News	This Moving World Orchestra Organ	Fort Lewis Uncle Sam Concert News

CKWX—980 kc.

Morning—News, 8; Musical Clock, 8:15; News, 8:45; Funny Money Man, 9; Music, 9:15; Music to Remember, 9:30; You Shall Have Music, 10; Latin-American Melody, 10:15; Songs of the Day, 10:30; News, 10:45; Concert Caravan, 11; Wilf Wylie, 11:15; Today's Music, 11:30; Afternoon—News, 12:05; Concert Music, 12:15; Music for Moderns, 12:30; Gems of Melody, 1; Swing Show, 1:35; Revenge With Music, 2:30; Symphony Programme, 3; Variety Hour, 4; Safety Club, 5; Our Fellowship, 5:30; Men in Scarlet, 6; Sweet and Swing, 6:15; Album of Yesterday, 6:45; News, 7; Echoes From the Screen, 7:15; Joymakers, 7:30; Serenade, 8; News, 8:15; Dancing Party, 8:30; Hollywood Chatter, 9; Rhythm, 9:30; Music, 9:45; Let's Waltz, 10:15; At Close of Day, 10:30; Sandy de Santis, 10:45; Anything Goes, 11.

CJOR—600 kc.

Morning—News, 8; Riding the Range, 8:15; Billy Browne, 8:30; Shut-In, 9; News, 9:15; Melodies, 9:30; The Southland, 9:45; Aloha Land, 10; Harmony in Color, 10:30; Pro-Rec on Parade, 11; Orchestra, News, 11:30; On With the Dance, 12; Afternoon—News, 12:30; Shall We Waltz, 12:45; Famous Voices, 1; Billy Browne's Brevities, 2; News, 2:25; Bands of the Day, 2:30; Tea Dance, 3; Master Singers, 3:30; Symphony, 4; Hollywood Headlines, 4:45; Carson Robinson, 5; Orchestra, 5:15; Cugat, 5:45; Club 600, 6:15; Lost Empire, 6:45; The Children's Novelty, 7; Don Wilson, 7:30; Organ, 7:45; Salon Music, 8; News, 8:15; Fred Hill, 8:30; Basketball, 9:30; Orchestra, 10:30; Party Time, 11; News, 11:55.

CJVI Newscasts

8:00 a.m., 10:30 a.m., 12:30 p.m., 6:00 p.m., 10:30 p.m.

In addition, CJVI broadcasts a one-minute news resume every hour, on the hour, from 7 a.m. to 11 p.m.

B.B.C. broadcasts direct from London at 9 a.m. and 3:45 p.m. daily over CBR.

Saturday Highlights

2:30 p.m.—Saturday Symphony, CJVI.
4:30 p.m.—Songs at Eventide, CBR.
5:15 p.m.—Boston Pops, KJR.
5:30 p.m.—Swing Session, CJVI.
6:00 p.m.—Chicago Theatre of the Air, KOL.
6:00 p.m.—National Barn Dance, KOMO.
6:30 p.m.—CBR Singers, CBR.
7:00 p.m.—Saturday Night in Britain, CJVI.
8:00 p.m.—Summer Serenade, CJVI.
8:30 p.m.—Cavalcade of Familiar Melody, CJVI.
8:30 p.m.—Abie's Irish Rose, KOMO.
9:00 p.m.—Your Hit Parade, KIRO.

Sunday Radio Programmes

	CJVI—1480 kc.	CBR—1130 kc.	KIRO—710 kc.	KOMO—950 kc.	KJR—1000 kc.	KOL—1300 kc.
8:00 8:15 8:30 8:45		Rhapsody African Trek	Church of the Air Invitation to Learn	Rhapsody Rhapsody News Dinning Sisters	Production Soldiers John Beagle Frank and Ernest	Radio League News Christian Science
9:00 9:15 9:30 9:45	News Salvation Melodies	B.B.C. News Neighborly News Stars From the Blue	Trans-Atlantic Call Salt Lake Organ	News Captain Quiz Gospel Hour	War Journal Bible Prophecy	Detroit Bible Class News Fiesta of Song
10:00 10:15 10:30 10:45	Songs Voice of Hope News	Hello Children Just Mary Music	Church of the Air Reading for Fun News	Rupert Hughes Labor for Victory That They Live	This Is Official Church of People War Information	News Highway Romance Canary Chorus
11:00 11:15 11:30 11:45	Christ Church	Old Country Mail Anzac News Letter Religious Period	Unannounced News	Round Table Westinghouse Prog.	Worship Hour	Pilgrim Hour
12:00 12:15 12:30 12:45	Christ Church News Concert Gems	Orchestra Orchestra Orchestra Orchestra	Symphony Symphony	Washington Report Upton Close Army Hour	Three Romeos Wake Up, America	News Music Boystown
1:00 1:15 1:30 1:45	War Review The Funnies	Orchestra Church of the Air	Symphony Symphony Pause Refreshes	Star Parade News	Bible Studies Gospel Hour Voice of Farmer	Lutheran Hour Lutheran Hour Church of the Air
2:00 2:15 2:30 2:45		Things to Come Quentin Maclean	The Family Hour News	Symphony	Remember Steelmakers	Answering You Answering You This Is Our Enemy
3:00 3:15 3:30 3:45		Magic Carpet Canadian in Britain B.B.C. News	News Dear John Gene Autry	Catholic Hour Fleetwood Lawson Newsmakers	News; Romance Lutheran Hour	Songs News Upton Close Voice of Farmer
4:00 4:15 4:30 4:45	Melody Today's Highlights	Concert Concert Band Band	Newsreel Sunday Shadows Commandos	Jack Benny Band Wagon	National Vespers Serenade	Dr. F. B. Johnson Stars and Stripes
5:00 5:15 5:30 5:45	Catholic Society Christian Science Songs	Symphonette Symphonette Week-End Review Our Speaker	Corliss Archer Corliss Archer News Love Notes; News	Bergen, McCarthy One Man's Family	Gospel Clinic Ed Tomlinson Drew Pearson	American Forum Gabriel Heatter
6:00 6:15 6:30 6:45	News Norman Clothier Sunshine Hour	Army Show C.B.C. Music Hour Familiar Music	Readers' Digest Star Theatre	Merry-Go-Round Familiar Music	Green Hornet Inner Sanctum	Revival Hour
7:00 7:15 7:30 7:45	Voice Arts Studio Richard Leibert Christ Church	News Michel Piastro Michel Piastro	Take It or Leave It Man Behind Gun	Hour of Charm Jergens Journal Chamber Music	Goodwill Hour	John B. Hughes Ave Maria Ave Maria — Rhythms
8:00 8:15 8:30 8:45	News	Radio Newsreel Dances of Nations	Crime Doctor Stop or Go Stop or Go	Great Gildersleeve Symphony Hour	Watch the World Jimmy Fidler Quiz Kids	News Science Soldiers of Press Wings Over Coast
9:00 9:15 9:30 9:45	Sign Off	Classics for Today Vesper Hour	News Dean Dickason Music	This Is Your World	Dorothy Thompson Captain Quiz News Radio Parade	News Voice of Prophecy Music
10:00 10:15 10:30 10:45		News Organ Prelude to Midnite Prelude to Midnite	News News News	News Doctors Courageous Lands of the Free Lands of the Free	University Explorer Star Parade Gospel Hour	Revival Hour
11:00 11:15 11:30 11:45			Opera Easy Listening News for Alaska		Shining Hour Bridge to Dreamland	

CKWX—980 kc.

Morning—Classical Gems, 8; News, 8:30; International Lesson, 9; Family Hour, 9:30; Church of Hollywood, 10:30; News, 10:45; First United Church, 11; Afternoon—Music for Sunday, 12:30; Badge of Honor, 12:45; Matinee in Rhythm, 1:15; Waltz Time, 2; Week-End News Summary, 2:15; Concert Miniature, 2:30; Frank and Ernest, 2:45; Music from Blighty, 3; Symphony Hour, 4:30; Hawaiian Paradise, 5:15; Summertime, 5:30; Summertime, 5:45; Elmore Philpott, 6; Maybe It's Your Eyes, 6:15; News, 6:30; You Can't Do Business With Hitler, 6:45; National News, 7; Evensong, 7:15; News, 9; The Shadow, 9:30; News, 10; Serenade, 10:15; At Close of Day, 10:30; Lullaby Time, 10:45.

CJOR—600 kc.

Morning—News, 8:45; Alberta Bible Institute, 9; News, 9:30; Famous Voices, 9:45; God's Hour, 10; Concert Hall, 10:30; Metropolitan Tabernacle, 11; Afternoon—Blue Danube, 12:30; Apostolic Church, 1; King's Messenger, 1:15; Singing Strings, 1:30; Paul Fredericks, 1:45; Don Wilson, News, 2; Pacific Coast Mission, 2:15; Church of the Air, 2:45; Foursquare Gospel Lighthouse, 3:15; British Columbia Church of the Air, 3:45; Shall We Waltz, 4:15; Scandinavian Baptist Mission, 4:30; Gospel Messengers, 4:45; British-Israel Talk, 5:15; Sunday Song Service, 5:30; World Fellowship Hour, 5:45; Symphony, 6; News, 7; Keyboard Canvass, 7:15; Christ Church Cathedral, 7:30; News, 8; Charlie Chan, 8:15; Norman Cloutier, 8:30; News, 10.

At the Theatres

ATLAS THEATRE Seven hit songs are featured in Paramount's greatest musical comedy, "Star Spangled Rhythm," which ends tonight at the Atlas Theatre. "That Old Black Magic," "Sharp as a Tack," "Old Glory," "A Sweater, a Sarong, and a Peek-a-boo Bang," "I'm Doing It for Defence," "On the Swing Shift" and "Hit the Road to Dreamland." The songs are backgrounds for the singing, dancing funshow which has the greatest all-star cast ever assembled, including Bing Crosby, Bob Hope, Fred MacMurray, Franchot Tone, Ray Milland, Victor Moore, Dorothy Lamour and many others.

CADET THEATRE Novel dancing routines attracting favorable comment by audiences at the Cadet Theatre where Universal's "When Johnny Comes Marching Home," ends tonight, were staged by the well-known Louis Da Pron. Co-stars Gloria Jean, Peggy Ryan, Donald O'Connor and the Four Step Brothers are seen in the dancing sequences. Allan Jones and Jane Frazee have other starring roles and the film is musically enhanced by the appearance of Phil Spitalny and his Hour of Charm All Girl Orchestra.

CAPITOL THEATRE At it again are Betty Hutton and Eddie Bracken that terrific twosome of "The Fleet's In" and "Star Spangled Rhythm." This time they're in Paramount's Technicolor musicomedy, "Happy Go Lucky," which ends tonight at the Capitol Theatre with Mary Martin, Dick Powell, Rudy Vallee and Sir Lancelot, the Calypso singer.

Amusements

On the Screen

Atlas—An all-star cast in "Star-Spangled Rhythm."

Cadet—Allan Jones and Jane Frazee in "When Johnny Comes Marching Home."

Capitol—"Happy Go Lucky," starring Mary Martin and Dick Powell.

Dominion—Jack Benny and [illegible] Meanest Man in the World."

Oak Bay and Plaza—Barbara Stanwyck and Michael O'Shea in "Lady of Burlesque."

Rio—Brenda Joyce and Bruce Edwards in "Marry the Boss' Daughter."

York—Judy Garland and George Murphy in "Little Nellie Kelly."

DOMINION THEATRE Priscilla Lane's dulcet voice, the kind that melts most men's hearts, passes right over the head of Jack Benny, who is tough as stone and hard as nails in "The Meanest Man in the World," the uproarious 20th Century-Fox comedy now showing at the Dominion Theatre. Jack's at his best in the hilarious film, and gets in many a merry scrape by trying to make good in the worst way.

OAK BAY AND PLAZA THEATRES Both, Victoria Faust and Stephanie Bachelor, recently put under long-term contract by Producer Hunt Stromberg, begin their screen careers by being murdered in Barbara Stanwyck's "Lady of Burlesque," thrilling mystery set against the exciting background of a burlesque show which ends tonight at the Oak Bay and Plaza Theatres. The new screen beauties take comfort and hope from the fact that Lana Turner was murdered in the first reel of her first picture. She's managed pretty well since.

RIO THEATRE Following the advice of Professor Robert Emmett Rogers of the Massachusetts Institute of Technology that "the only way for a young man to get ahead these days is to marry the boss' daughter," Bruce Edwards, the hero of the comedy hit, "Marry the Boss' Daughter," which ends tonight at the Rio Theatre, decides not to waste his time with the hired help. It's the boss' daughter, Brenda Joyce, or nothing for him.

YORK THEATRE Miss Garland portrays two roles in "Little Nellie Kelly," which ends tonight at the York Theatre. She enacts first the young Irish mother, and later the thoroughly Americanized daughter. The songs she sings include "It's a Great Day for the Irish," "Pretty Girl Milking Her Cow" and the more modern "Singin' in the Rain." Murphy is seen as Miss Garland's husband, and later as her father. Charles Winninger appears as the grandfather.

Sinister Nazi Drama Appears at Capitol

H. B. Warner, top ranking character star of stage and screen, has the role of a courageous bishop who refuses to be intimidated by the Gestapo in RKO Radio's powerful drama of Nazism, "Hitler's Children," which comes to the Capitol Theatre Monday. The picture exposes the sinister programme of youth training in vogue in Germany and is a screen adaptation of the factual best seller, "Education for Death," by Gregor Ziemer, who for ten years was head of the American Colony School in Berlin.

Tim Holt and Bonita Granville play the boy and girl, respectively, who give their lives in an effort to bring the truth to the rest of their generation. Others in the cast are Kent Smith, Otto Kruger, Lloyd Corrigan and Gavin Muir.

Postwar Policy Formulated For Women

WINNIPEG, June 4 (CP).—A definite postwar policy for the rehabilitation of women in Canada's armed forces was urged in a resolution adopted at the annual convention today of the Women's Progressive Conservative Association of Manitoba.

The resolution said the programme should include plans for rehabilitation, pensions, hospitalization, care and employment in the postwar years.

"Women should be treated equally with men," said Mrs. Frank Ritchie, of Winnipeg.

Another resolution approved urged a national campaign by the Dominion Government to curb the spread of venereal disease in Canada.

Mrs. A. B. Roblin, of Homewood, Man., was re-elected president of the association.

FIFTY DIE IN WRECK

BOMBAY, June 4 (CP).—Fifty persons were killed and 100 were injured when a Bombay-Calcutta mail train and a freight collided, it was announced today. Early reports had said it was feared 100 were killed.

QUEEN'S FUND GAINS

MONTREAL, June 4 (CP).—National total of the Queen's Canadian Fund was announced tonight as $1,341,740, compared with $1,334,168 last week.

SIMULATED ALLIGATOR
Spectator Pumps
Sizes 5 to 10. Width AAAA to B $9.95
Cathcarts
JOE WALSH
717 FORT STREET G 6111

MONEY-SAVING VALUES EVERY DAY AT
SAFEWAY
6 STORES TO SERVE YOU

DANCING
MELODY LANE
1314-16 GOVERNMENT (Street Floor)
Featuring Music by World-Famous Orchestras
Private Dances Arranged For
Phone E 4052
From 8:30 P.M. 25¢ Each

Fashion Bootery
1113 Douglas Street
Black and Brown Gabardine 5.95
CASUALS
2.95
3.45
3.95
VANITY SHOES, LTD., VANCOUVER

HOUSE COATS—Attractive floral patterns 2.98
A. K. LOVE, LTD. 708 VIEW STREET Up From Douglas

Opening SUPPER DANCE
ROYAL COLWOOD GOLF CLUB
SATURDAY, JUNE 5 . . . 9-12
"BUNK" McEWAN'S ORCHESTRA
Tickets on Sale at Clubhouse. For Reservations Phone Belmont 41
Admission, $3.00 Per Couple

FAMOUS PLAYERS THEATRES
ENDS TODAY—IN TECHNICOLOR
Year's Most Colorful, Tuneful, Screenful of Joy!
"Happy Go Lucky"
MARY MARTIN
DICK POWELL
BETTY HUTTON
At 12:36, 2:57, 5:05, 7:16, 9:31
CANADA CARRIES ON "Thought for Food"
Capitol

STARTS MONDAY
"ALL BABIES BELONG TO THE STATE!"
THE OUTRAGEOUS TRUTH ABOUT WHOLESALE ENSLAVEMENT AND DEGRADATION OF MOTHERHOOD
HITLER'S CHILDREN
TIM HOLT • BONITA GRANVILLE
KENT SMITH • OTTO KRUGER
H. B. WARNER
Capitol

TODAY AND MONDAY! TWO TOP HITS
At 12:15, 3:46, 5:17, 7:42, 10:06
BENNY'S A SCREAM . . . AND SO WILL YOU!
JACK BENNY
PRISCILLA LANE in
The MEANEST MAN IN THE WORLD
with ROCHESTER
At 1:30, 3:55, 6:10, 8:30
THEIR FIRE-AND-FURY FILLED STORY!
CHETNIKS! The Fighting Guerrillas
With PHILIP DORN
ANNA STEN
DOMINION

ENDS TODAY
At 12:21, 2:26, 6:22, 9:21
STAR SPANGLED RHYTHM
Bing Crosby, Bob Hope
Dorothy Lamour, Rochester
Song Hits Include:
"That Old Black Magic," "Swing Shift," "Old Glory"
Plus
IT CHILLS AS IT THRILLS!
"Dr. Renault's Secret"
With J. CARROL NAISH
"HOW TO FISH"
Colored Cartoon
ATLAS

AT BOTH THEATRES
Plaza ODEON Oak Bay
ENTIRELY CANADIAN OWNED & OPERATED
STARTS AT 12:05, 2:22, 4:40, 6:58, 9:20
STARTS AT 1:05, 3:31, 5:59, 8:27
ENDS TODAY
GIRLS AND GAGS - MUSIC AND MIRTH
HUNT STROMBERG presents
BARBARA STANWYCK
Lady of Burlesque
20¢ TILL 1 Tax Inc.
ADDED HIT: JIMMY ROGERS "PRAIRIE CHICKENS"
OAK BAY Continuous Today, 1 P.M. On

RIO
ENDS TODAY 15c 12:00 - 2:00 • 2:00 - 5:00 20c
BRENDA JOYCE - GEORGE BARBIER - BRUCE EDWARDS
"MARRY THE BOSS' DAUGHTER"
JOHN KIMBROUGH "SUNDOWN JIM"
Chapter No. 8 "RED BARRY"

ENDS TODAY!
★ SONGS! MUSIC! LAUGHTER!
JUDY GARLAND
GEORGE MURPHY
"Little Nellie Kelly"
★ UPROARIOUS HUMOR!
ROSALIND RUSSELL ★ WALTER PIDGEON
"Design for Scandal"

MONDAY! YORK
15c 1-2 Bal. Eves. 20c 2-6 25c
All Taxes Included
THE GREATEST LOVE MATCH IN YEARS . . . IN A MORE THRILLING ROMANCE THAN EVEN "BOOM TOWN."
Clark GABLE
Lana TURNER
in HONKY TONK
FRANK MORGAN
CLAIRE TREVOR
MARJORIE MAIN
A HURRICANE OF HAPPY-GO-LUCKY FUN!
JOHN DOE MEET AMERICA!
FRANK CAPRA
GARY COOPER
BARBARA STANWYCK
"Meet John Doe"
EDWARD ARNOLD - WALTER BRENNAN

CADET
LAST TIMES TODAY
IT'S A FURLOUGH OF FUN
"WHEN JOHNNY COMES MARCHING HOME"
GLORIA JEAN - ALLAN JONES - JANE FRAZEE
PLUS—"EYES IN THE NIGHT"—EDWARD ARNOLD - ANN HARDING
ADDED—DISNEY CARTOON
Evenings at 6:30 and 8:15—Matinee Saturday at 2 P.M. (Not Continuous)

MART KENNEY
COMING TUESDAY, JUNE 8, EMPRESS HOTEL
Tickets $1.75 Each, Obtainable at F. W. Francis, Fletcher Bros. and Empress Hotel

MARINE and TRANSPORTATION

Cadet Branches In the Province To Be Enlarged

David H. Gibson, president of the Navy League of Canada, said here yesterday that the league contemplates enlarging the Penticton, Kelowna, Nelson and Trail centres and may possibly open a new branch at Nanaimo.

He said he was very proud of the Rainbow Sea Cadets of Victoria, who are among the finest in Canada. "They have given marked service in this war and have a wonderful record for bravery," he said. It is this branch which has held the Devonshire Cup longest of any in Canada.

The Navy League president said the citizens of Victoria had done much in support of this movement, but a great deal more must be done to lift it to its proper place in the Dominion. Only recently seventy young men had applied for enrollment, and 200 more could easily be found if they had more accommodation.

Winnipeg, he stated, with 800 strong, had the largest corps in Canada, and Calgary was second with 600 cadets.

Speaking of the training given school cadets, Mr. Gibson said:

"There is much to be done. In my judgment they should have one common syllabus for training the boys in school; later, boys who are air-minded or navy-minded, or who want to go into the army, could choose whichever branch of the services they wished."

The Navy League president will leave today for a tour of Navy League branches in the Interior of the province.

New Record Set on England-Australia Flight by Bomber

NEW YORK, June 4 (CP). — The B.B.C. said today a record has been set up by an Australian bomber crew which flew a Lancaster from Britain to Australia, by way of the Atlantic, Canada and the Pacific. The B.B.C. said this was "the first time one crew has ever flown an aircraft from Britain to Australia by this route." The time required for the flight was not given.

D.F.C. Awarded to Four Canadians

LONDON, June 4 (CP).—Awards of the Distinguished Flying Cross to four Canadian officers were announced today.

The recipients are:

Sqdn.-Ldr. F. H. Boulton and Acting Flt.-Lt. Robert Buckham, both of Vancouver. A second address for Boulton is given as Coleman, Alta.

Acting Flt.-Lt. Harry Deane MacDonald, of Toronto.

F.O. Frank Edward Lewis, of St. James, Man.

Air Force Headquarters in Ottawa, in announcing the awards of the D.F.C. to Sqdn. Ldr. Boulton, Thursday night, reported him as missing. He commanded the R.C.A.F. City of Oshawa Spitfire Squadron.

New Manager Here

Arriving here to take over the post as shipyard manager, vacated last week by John Rannie on the latter's transfer to the East, H. Campbell, formerly with the Canadian Vickers' shipyard in Eastern Canada, spent yesterday morning looking over the plant at V.M.D. which he will superintend.

Mr. Campbell came from Vancouver with William Dey and other officials of Wartime Merchant Shipping Ltd., and was met here by T. W. MacPherson, local representative of the national shipbuilding organization.

Hair OFF Face Lips Chin—Arms—Legs

Happy! I had ugly hair . . . was unloved . . . discouraged. Tried many different products . . . even razors. Nothing was satisfactory. Then I developed a simple, painless, inexpensive method. It worked. I have helped thousands win beauty, love, happiness. My FREE book, "How to Overcome the Superfluous Hair Problem", explains the method and proves actual success. Mailed in plain envelope. Also trial offer. No obligation. Write Mme. Annette Lanzette, 93-95 Church Street, Dept. C-396, Toronto, Canada.

MILL BAY FERRY DAILY

Lv. BRENTWOOD	Lv. MILL BAY
9:00 a.m.	9:30 a.m.
10:00 a.m.	10:30 a.m.
11:00 a.m.	11:30 a.m.
2:00 p.m.	2:30 p.m.
3:00 p.m.	3:30 p.m.
4:00 p.m.	4:30 p.m.
5:00 p.m.	5:30 p.m.

Salt Spring Island Ferry

DAILY SAILINGS
Except Wednesday

Lv. Fulford Harbor	Lv. Swartz Bay
8:15 A.M.	9:30 A.M.
4:00 P.M.	5:00 P.M.

For Further Information and Motor Coach Connections
Phone E 1177 — E 1178

GULF ISLANDS FERRY CO. LTD.

Cast Up at Scene of the Ship's Launching

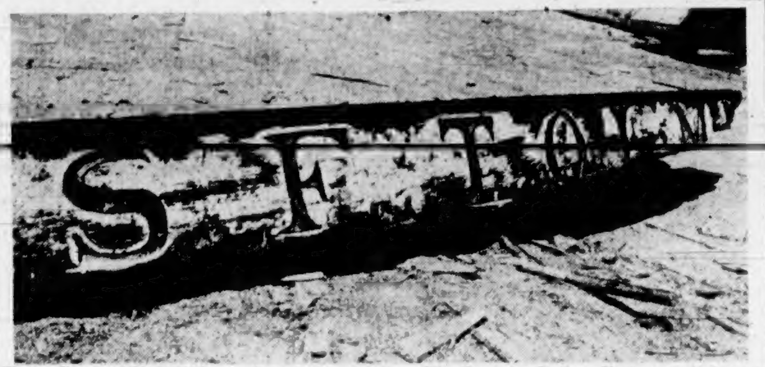

Timber From a Wooden Schooner Launched in the Great War From the Cholberg Yard on the Industrial Reserve Here.

Timber With Ship's Name On Returns to Scene of Launching

Hatch-Piece From Tolmie Drifts to Shipyard Site

By F. M. KELLEY

SOME twenty-odd years ago the wooden schooner S. F. Tolmie, named after one of British Columbia's most prominent sons, slid down the launching ways of the Cholberg shipyard, then located on the present site of the Sweeny Cooperage, Limited, Industrial Reserve. Two days ago an extra high tide left a piece of heavy hardwood timber stranded on the shore immediately in line with the position of the ways on which the vessel it had belonged to was built. The timber, the dimensions of which are roughly twelve feet by twelve by fourteen inches, had evidently been part of the hatch structure of the schooner at one time, for the name "S. F. Tolmie" is carved deeply into its face.

The return of the timber to the very spot at which it had been fashioned and placed into a section of the ship almost a quarter of a century since was not involved in any old mystery nor did it even hint at any recent tragedy of the sea in this neighborhood. The Tolmie, as far as in-the-know waterfront folk are aware and believe, is still afloat and in service; but it is none the less a bit extraordinary that the bulky length of timber with the ship's name inscribed upon it should be cast up and left high and dry on the site of the yard from whence the ship, of which it had been a part, had been launched, after drifting from beach to beach at the direction of the winds and tides for a period of years maybe.

Short wisps of sea grass had found precarious holding ground here and there along the four sides of the timber and numerous small bits of angular beach sand and gravel had been embedded into some of the softer spots as the waves rolled it over and over along storm-swept stretches of shorelines, all of which denoted it had been flotsam for some considerable time. What had been its tide-borne buffetings since it first was cast adrift on its own is quite beyond guesswork. One thing is certain, it happened to finish up where its sea service started. The explanation of how it came to be in the water at all must await the return of the S. F. Tolmie to Ogden Point docks, where she calls occasionally.

THROWN OVERBOARD WHEN ALTERATIONS WERE MADE

In the meantime it is thought by some members of the waterfront fraternity, and this is the opinion of C. W. Tourtellotte, in charge of Canadian National properties at Ogden Point, that alterations made when the Tolmie was converted into a barge several years back had probably necessitated the enlargement of the hatches and as the material was torn away all unwanted debris would be dumped overboard, it being the most convenient way to get rid of it under the circumstances, this particular piece eventually landing ashore between the stumps of dolphins that served as markers for the ways on which the Tolmie was constructed.

The S. F. Tolmie was completed late in 1919, and was employed in various enterprises, until she was converted into a barge for the transport of logs and heavy timbers. She is now owned by Gibson Brothers and is a frequent caller at Ogden Point piers in connection with the spruce production programme centred there. Her most recent call was about the middle of last month.

STEVESTON, B.C., June 4 (CP). — The first fishing boats to be built here by white men in thirty-five years—thirty-foot gillnetters—have been launched, breaking the Japanese monopoly of nearly four decades.

Airman Drowned

EDMONTON, June 4 (CP). — Sgt. Frederick Charles Hawes, R.C.A.F., lost his life despite rescue attempts made when he lost his balance in a boat on a northern lake.

He is survived by his father, S. J. Hawes, of Saskatoon.

The body was flown to Edmonton, Thursday, and will be sent to Saskatoon today for burial. No inquest will be held. Further details will be released later.

Local Wholesale Produce Market

A few local strawberries have arrived on wholesale row, but there will be no great quantity until the end of next week it is reported. Washington strawberries are expected today, however.

There are more gooseberries now appearing on the row, and shipments of apricots, plums and watermelon are due early next week. Cantaloupe are due today.

A shipment of potatoes arrived on vegetable row yesterday, but there will be no more until the first of the week, and they will continue to be very short in Victoria for at least another two weeks, officials say. The new Government subsidy to growers comes into effect on Monday, with the result that retail prices will be $20 a ton cheaper, and the ceiling on both new and old potatoes will decline to four cents a pound.

Asparagus is very scarce this week-end. Local lettuce will be a little lower in price next week, and tomatoes are reported to be very reasonable at present.

PENCILLIN NEW DRUG

LONDON (CP). — Scientists are trying to purify pencillin, a new drug which Health Minister Brown believes is unlikely to be available yet for general use because of the great difficulties involved in its production. Pencillin is derived from a minute green mould.

MAIL AND SHIPS

COASTING CRAFT

VICTORIA-VANCOUVER — Ss. Princess Charlotte or Ss. Princess Alice will leave Victoria daily at 1:20 p.m. for Vancouver; Ss. Princess Charlotte or Ss. Princess Alice will arrive at Victoria daily at 1:45 p.m. from Vancouver; Ss. Princess Elizabeth or Ss. Princess Joan will leave Victoria daily at midnight for Vancouver; Ss. Princess Elizabeth or Ss. Princess Joan will arrive Victoria daily at 7 a.m. from Vancouver. Saturdays only there will be a special sailing from Victoria for Vancouver at 1:30 p.m.; Saturdays only a special sailing will arrive at Victoria from Vancouver at 6:45 p.m.; Sundays only there will be a special sailing from Victoria for Vancouver at 4 p.m.; Sundays only a special sailing will arrive at Victoria from Vancouver at 9:45 p.m.

VICTORIA-SEATTLE—Ss. Princess Charlotte or Ss. Princess Alice will leave Victoria daily for Seattle at 4:30 p.m.; Ss. Princess Charlotte or Ss. Princess Alice will arrive at Victoria daily from Seattle at 12:35 p.m.; Ss. Iroquois will leave Victoria daily for Seattle at 9:45 a.m.; Ss. Iroquois will arrive at Victoria daily from Seattle at 8:45 a.m.

VICTORIA-PORT ANGELES—Ss. Iroquois will leave Victoria for Port Angeles daily at 9:45 a.m.; Ss. Iroquois will arrive at Victoria daily from Port Angeles at 8:45 a.m.

SWARTZ BAY-SALT SPRING ISLAND—Ms. Cy Peck will leave Swartz Bay for Fulford Harbor daily except Wednesday at 9:30 a.m. and 5 p.m., Ms. Cy Peck will leave Fulford Harbor for Swartz Bay daily except Wednesday at 8:15 a.m. and 4 p.m.

BRENTWOOD-MILL BAY—Ms. Cascade will leave Brentwood for Mill Bay at 9 a.m., 10 a.m., 11 a.m., 2 p.m., 3 p.m., 4 p.m., 5 p.m.; Ms. Cascade will leave Mill Bay for Brentwood at 9:30 a.m., 10:30 a.m., 11:30 a.m., 2:30 p.m., 3:30 p.m., 4:30 p.m., 5:30 p.m.

NANAIMO-VANCOUVER — Ss. Princess Elaine or Ss. Princess Victoria will leave Nanaimo daily except Saturdays and Sundays at 7:30 a.m. and 3:45 p.m.; Saturdays only, leave Nanaimo at 7:30 a.m., 3:45 p.m. and 9:15 p.m.; Sundays only, leave Nanaimo at 5:45 p.m.

VICTORIA-GULF ISLANDS-VANCOUVER —Ss. Princess Mary will leave Victoria at 10:30 a.m., Tuesdays, for Vancouver via Gulf Islands; Ss. Princess Mary will arrive at Victoria via Gulf Islands at 6:30 p.m. Mondays.

NANAIMO - GABRIOLA — Ms. Atrevida will leave Canadian Pacific Wharf, Nanaimo, daily (except Wednesday), at 8:30 a.m. for Gabriola.

Crew Rescued

AN EAST COAST CANADIAN PORT, June 4 (CP).—A Nova Scotia fishing schooner has brought into port the entire crew of a United Nations merchant ship sunk by enemy action off the seaboard of that province.

More than forty men were in the crew. All had been out of range of the explosion when it blasted their ship under the surface.

The auxiliary schooner Caroline Rose, fishing out of Lunenburg, N.S., picked up the seamen. The men were in three lifeboats.

Fishermen on the schooner said the freighter's crew had been in the boats only a short time when the Rose, under Capt. Calvin Tanner, came upon them.

All the survivors were in good shape.

R.C.A.F. Casualties

OTTAWA, June 4 (CP). — The R.C.A.F., in its 593rd casualty list of the war, containing sixty-nine names, tonight reported eleven men killed on active service overseas and twenty-four missing on active service after overseas air operations.

One man previously missing on active service overseas now is reported a prisoner of war of Germany.

The overseas section of the list also included nine men previously reported missing and believed killed on active service and now officially presumed dead; sixteen previously reported missing on active service and now officially presumed dead; one dangerously injured on active service and one seriously injured on active service.

The Canada section of the list included three men killed on active service; one seriously ill of injuries suffered on active service, and one seriously ill of accidental injuries.

One Canadian in the R.A.F. was reported missing on active service after overseas air operations.

Following is the list:

OVERSEAS

Killed on active service: Cpl. William Geoffrey Abbott, Winnipeg; Sgt. George Assaf, McCord, Sask.; Sgt. David Rainnie Chalmers, Dugald, Man.; Cpl. Robert Richard Courtney, Dagenham, Essex, England; L.A.C. Earle Oscar Milton Gilbert, Vancouver; Sgt. Alexander Colin Matherson, Glen William, P.E.I.; Sgt. Francis John Matier, Steveston, B.C.; Cpl. Raymond Francis Pelrine, Havre Boucher, N.S.; Sgt. Julius Louis Soos, Crowland, Ont.; Cpl. William Godfrey Wood, Brancepath, Sask.; Cpl. Ross Clifton Woods, Toronto.

Missing on active service after air operations: Sgt. James Gordon Acker, Toronto; Sgt. James Victor Agate, Calgary; Sgt. James Arthur Lawrence Allan, St. James, Man.; P.O. Leslie John Ashburner, St. Catharines, Ont.; Sgt. Cyril Rene Balcer, Montreal; Sgt. John William Carley, Saskatoon; Sgt. Walter Gilbert Dent, Toronto; P.O. Edward Austin Nixon Foster, Toronto; Sgt. Robert Russell Gourde, Longview, Wash.; W.O. Robert William Joseph Hudson, Montreal; Flt. Sgt. Alan Lionel Keith, Sault Ste. Marie, Ont.; Sgt. Ian Ross MacDonald, Lourdes, N.S.; Sgt. William MacKenzie Manson, Winnipeg; P.O. Harvey B. Minnis, A. R. Minnis (father), 1825 Hollywood Crescent, Victoria; P.O. William Greenhalgh Monk, Winnipeg; Sgt. Lloyd Joseph Charles Murphy, Essex, Ont.; Flt. Sgt. James Michael Barry O'Connor, Toronto; P.O. Grenville Marshall Parkinson, Toronto; F.O. Albert Eugene Pourbaix, Woodley, Sask.; Flt. Sgt. William Edward Ernest Bethell Priddin, Snaith, Yorkshire, England; Sgt. George Kenneth Alfred Smallwood, Toronto; Sgt. Henry Vaynor Smith-Jones, Regina; Sgt. George Tyler, Calgary; Sgt. Kenneth Edward Radcliff, H. F. Radcliff (father), Chemainus, B.C.

Previously missing on active service and now reported prisoner of war in Germany: P.O. Thomas Earl Jackson, Prince Albert, Sask.

Previously reported missing and believed killed on active service, now for official purposes presumed dead: Sgt. Morton Haist Buckley, Fonthill, Ont.; Sgt. George Edward Cragg Coldron, Penticton, B.C.; Sgt. Roman Grabek, Nordegg, Alta.; Sgt. William Seaman Grant, Clifton Royal, N.B.; Sgt. Charles Albert Kitson, Austin, Man.; Sgt. William Frederick Murray, Armstrong, B.C.; Sgt. Charles Anderson Paton, Toronto; Flt. Sgt. Joseph Alphonse Jean Gerard Pelletier, Ottawa; Flt. Sgt. Joseph Gordon St. Louis, Renfrew, Ont.

Previously reported missing on active service, now for official purposes presumed dead: Sgt. David Stanley Benner, Stratford, Ont.; Sgt. Francis Bernard Croke, Montreal West, Que.; Flt. Sgt. Reginald Harley Culp, Beamsville, Ont.; Sgt. Sidney Gordon Ellis Dunn, Weston, Ont.; Flt. Sgt. Stanley Arthur Goss, Springfield, Mass.; Sgt. Albert Henry Hansford, Hudson Bay Junction, Sask.; Sgt. James Frederick Irvine, St. Catharines, Ont.; Sgt. Ian Craigie Lamont, Winona, Ont.; F.O. Aubrey Lawrence MacGillivray, Cornwall, Ont.; Sgt. Roy Donald Peters, Herbert, Sask.; Sgt. Roy James Peters, Pembroke, Ont.; Sgt. Donald Robert Philp, Rochester, N.Y.; Flt. Sgt. John Wright Sanderson, Ewings Landing, B.C.; Sgt. Robert John Thompson, Ottawa; Flt. Sgt. Ernest Frederick Robson Truby, Edmonton; Sgt. Harry Robert Williamson, Edmonton.

Dangerously injured on active service: L.A.C. Grayson Edward Laidlaw, Hamilton.

Seriously injured on active service: Sgt. John Alexander McLeod, Winnipeg.

CANADA

Killed on active service: F.O. Robert Joel Cameron, Toronto; P.O. John Tregenna Dingle, Saskatoon; Sgt. Albert Ernest Edwart Rogerts, Lewisham, N.S.W., Australia.

Seriously ill as result of injuries sustained on active service: L.A.C. Wilfred Hewitt, Kirk Sandall, near Doncaster, England.

Seriously ill as a result of accidental injuries: A.C.2 Wesley George, Regina.

CANADIAN IN R.A.F. OVERSEAS

Missing on active service after air operations: Sqdn. Ldr. Robert Beayears May, Kelowna, B.C.

TO CHRISTEN CRANBROOK

CRANBROOK, June 4 (CP).—Mrs. G. E. L. MacKinnon will christen H.M.C.S. Cranbrook, new Canadian Navy mine sweeper to be launched Saturday at a West Coast shipyard. She is the wife of Dr. G. E. L. MacKinnon, member of Parliament for Kootenay East.

Spencer's E 4141

STORE HOURS: 9 A.M. Till 5 P.M.
WEDNESDAY:
9 A.M. Till 1 P.M.

Cool . . . Because They're CASUAL

from 6.95

The frocks you'll dote on all Summer long . . . especially now when time-off is so precious and you want to look your loveliest quickly and easily. They're wonderfully cool and casual . . . yet with loads of femininity to impel many a second glance in your direction.

Both one and two-piece in such hard-wearing, crease-resisting fabrics as pique, gingham, seersucker, chambray, casualin in polka and coin dots, flowers, plaids, stripes, checks, border prints. Many with detachable white collar and cuffs for added sparkle. And of course . . . every one is washable. Choose several right now for Summer ahead. Sizes 11 to 44.

—Fashion Floor

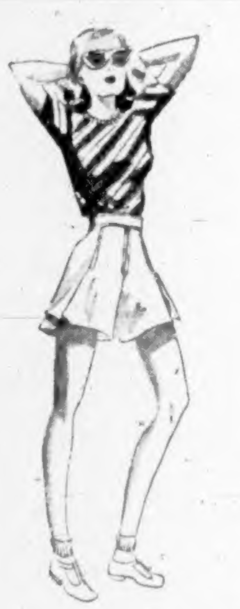

Girls' White Drill "Stove-Pipe" Shorts 1.25

Sparkling white shorts to make your tan look really golden. Slim stove-pipe style with double button side fastening and hip patch pocket. Sizes 8 to 18.

Striped Cotton Sweaters 69c 79c 89c

Sturdy cotton sweaters in gay stripes and plains. Neat crew neck and short sleeves. Choose one or more to wear with your shorts and slacks. Sizes 2 to 16 years.

Little Tots Cotton Frocks 1.69 to 3.98

Adorably dainty young frocks in dozens of prints, styles, colors. Choose several for your wee daughter's Summer wear. Sizes 3 to 6x.

Watch for the Envelope on Your Milk Bottles

Again the Kinsmen Club of Victoria asks your co-operation in contributing all you possibly can, and then a little more, to provide

MILK FOR BRITISH BABIES

Genuine Panamas 8.95

Aristocrats of all straw hats in many cool and lovely face flattering shapes. Choose one to wear with your Summer prints, another to go with your pastel suit. Banded with grosgrain ribbon or folded pugaree.

Cocoa Palms 1.95 2.50 2.95

All the shade of a lush green palm, under wispishly light coconut straws. Many shapes from cartwheels to little girl hats such as you wore to Sunday School.

—Millinery, 1st Floor

Hundreds and Hundreds of Girls Summer Blouses 1.49 1.69 1.98

Just the prettiest, freshest blouses for wee girls and junior misses you ever did see. Crisp cottons, slub rep, white broadcloth gaily trimmed with neat touches of embroidery, fancy stitching, bright buttons. Sizes 2 to 14 years.

—Children's Wear, 1st Floor

Immaculate Summer Pastel Tooke Shirts

The most dependable item in your wardrobe . . . indispensable Tookes. Of crisp, lightweight Summer fabrics in pastels and stripes.

COTTON BROADCLOTH in white, blue with white stripes. Short sleeves. Sizes 12 to 42 2.00

FINE ENGLISH BROADCLOTH in white, lemon, coffee beige, blue. Short sleeves. Sizes 12 to 42 2.50

—Tooke Shirts, 1st Floor

DAVID SPENCER LIMITED

SECOND NEWS SECTION

The Daily Colonist.

(ESTABLISHED 1858)

SECOND NEWS SECTION

NO. 149—EIGHTY-FIFTH YEAR VICTORIA, BRITISH COLUMBIA, SATURDAY, JUNE 5, 1943

Glancing Over Sport—

By JOE DELAHUNTY

THE DAY'S [illegible]

The Eagles' ball club is still cooped up in the "dark spot," but it nearly won a ball game last night from the Flyers, missing out by a single run after nine innings of a free-scoring battle. Jack Bacon, veteran player, went behind the plate for the birdmen and did a mighty good job of receiving those pitches, despite his years. "Jake," as I call him, gives out his signals just as smart as ever and knows the score when it comes to handling twirlers. . . . As soon as William Helis bought this race horse called Attention, he hired one of the best riders in the country to pilot him in acquiring the services of Jockey Georgie Woolf. He is one of the best-moneyed "jocks" on the continent. Just glance back over the big races and you will find out that Woolf doesn't miss cashing in very often. . . . My old friend, Bill Collins, dropped into the office yesterday, and during the conversation he said that the only thing the matter with the Seattle Rainiers is that they haven't any ball players; at least he meant that they haven't even got a machine which will click. . . . I see where there is close to fifty golfers teeing off in the Jack Matson Memorial Trophy tournament tomorrow at the Gorge Vale course. One thing about the meet it will be wide open from the start, for it is thirty-six holes medal play on full handicap. Officials expect about another twenty to face Starter "Bunny" Thomson Sunday morning. Besides the coveted piece of silverware the Island handicap goes along, so throw your hat in the ring and have some fun with the rest of the boys.

IN THE MAIL BAG

Dear Joe.—I have been a great admirer for many months, twenty-four to be exact, of the impartial way in which you run your sport comments. I speak with feeling, as far as twelve of these months go, when I was sports officer for the Royal Canadian Navy here on the West Coast.

There is an old adage that a wise man never lets his left hand know what his right hand is doing, but surely you know your right hand from the left. The joke is on you. Look at the picture at the foot of your sports page of Thursday, June 3. We have a small wager on it and therefore I am banking on your sportsmanship to admit that the joke this time is on you. How about it, Joe?

Sincerely yours,

LIEUT. D. COUGHLAN, R.C.N.V.R.
1070 Richmond Street.

Comment: Yes, lieutenant, I am afraid that you win the dice as far as that picture of Beau Jack and Bob Montgomery is concerned. I imagine that is what you are referring to. If you read yesterday's column you will see where your humble scribbler "pleaded guilty as charged." Mr. Jack wasn't throwing any right-hand punch as the lines under it stated; it was definitely a left without a question of a doubt. The joke is on me, all right, so you win the deal. It's a funny thing, lieutenant, but not one person in a hundred would notice the miscue, but anyone closely connected with the boxing game would pick it out in a second. However, that doesn't mean a thing in a newspaperman's life. In closing off, I am glad to hear from you and don't think for one minute that yours truly doesn't welcome criticism, but at the same time the joke is still on me.

ODDS AND ENDS

Do you know that there is a factory in South Africa which has decided to combat the golf ball shortage by turning out wooden ones? Well, if that's the case those long drivers will be curtailed plenty for the wooden ones won't travel very far, no matter how hard you hit them. . . . That must have been some palooka they tossed into the ring against Tony Galento as the "beer-barrel chested" heavyweight started his comeback campaign. The fellow lasted less than twenty-five seconds and now the boxing commission is holding up both purses. What they should do with them is to donate the financial contracts to some war effort and then throw both fighters out of the game indefinitely. . . . William Woodward has presented his famous stallion, Omaha, winner of the triple crown in 1935, the Kentucky Derby, Preakness and the Belmont Stakes, to the New York Jockey Club for breeding purposes. . . . Last month advertisements appeared in Philadelphia newspapers addressed to the fans saying: "The Phillies say, thank you." Owner Bill Cox paid the shot but so did the baseball fans for more than 153,000 turned out for the first week the squad was at home, and that's good support, even if it is in the Quaker City. . . . Jimmy Syme, who used to manage the Chemainus Stevedores baseball team, dropped into the sports department yesterday afternoon for a chat. He took in last night's ball game at the Athletic Park between the Flyers and Eagles. Jimmy was telling me that all they are playing in the Up-Island cities these days is softball. "All the young fellows are in the services or working in the shipyards, and therefore it would be a headache to try and organize baseball leagues at the present time. I follow your local league by the radio and your morning paper, and by all reports you seem to have a pretty strong circuit operating.

Forster's Homer Defeats Eagles

Circuit Blow in Ninth Gives Flyers 11-10 Victory; Two Fixtures Today

HOW THEY STAND

	P.	W.	L.	Pct.
V.M.D.	7	6	1	.856
Navy	6	4	2	.667
R.C.A.F.	7	4	3	.571
Army	7	3	4	.429
Eagles	7	0	7	.000

Last night's score—R.C.A.F. 11, Eagles 10.

Today's Games—2:30; Army vs. Navy. 8:30; R.C.A.F. vs. V.M.D.

Smacking the ball over the centre-field fence in the last half of the ninth inning after the Eagles pushed across a pair of markers to tie up the ball game a 10-10 only minutes before, Tommy Forster, keystone sacker and playing coach of the R.C.A.F. ball club, last night batted his teammates to a thrilling 11-10 victory over the Eagles.

First man to bat in the ninth frame, Forster faced Relief Pitcher Bill Arts who took over when Jack Diamond, starting flinger, was taken out of the game for a pinch-hitter, and laced the ball over the tall Pembroke Street fence. It was a timely wallop and brought to a dramatic climax one of the season's most interesting, but loosely played diamond exhibitions.

Manager George Syrotuck's proteges did some power hitting last night and with the Flyers shared in one of the hardest hitting exhibitions in the current season's flag chase. Twenty-seven base hits were collected by the two squads, with the Birdmen punching out fifteen, three more than the R.C.A.F. The barrage of safeties included a circuit smash, a triple and eight doubles.

EAGLES BLAST ROGERS OFF MOUND IN FOURTH

Eagles made a gallant fight to snap their losing streak at six games, and after coming from behind to tie up the ball game in the ninth had their hopes blasted when Forster strolled to the plate and hit the ball out of the park.

However, in defeat the Birdmen showed more power at the plate than in any previous contest, and that certainly pleased Manager George Syrotuck. Eagles blasted Rogers, starting R.C.A.F. hurler from the hillock with a fusilade of base knocks in the fourth, but had trouble getting to Jerry Ray and Martin, relief pitchers.

While it was a free-scoring and heavy-hitting fixture the game produced some smart baseball, with Jack Stratton, veteran fly shagger, playing his most brilliant game of the season in leftfield. Stratton pulled down four smart catches, his best being the line drive he picked off Jimmy Lowe's bat in the sixth frame.

Lowe, covering the "hot corner" for the Flyers, raced a city block three times to pull down sensational foul line catches.

Jack Diamond pitched eight frames for the Eagles after Stoltz, starting hurler, walked the first man to face him and pitched two balls on the next batter before Manager George Syrotuck rushed for the "hook." Diamond was much improved over his first start and while he bumped in to a lot of trouble, heaved fair ball.

Jack Bacon, ace of backstoppers more than two decades ago, donned the catcher's pads again last night and turned in a creditable performance behind the dish. The "red head" played cautiously all evening and caught a grand game.

Flyers used three hurlers before finally halted the Eagles in their bid for victory. Rogers started and lasted less than four frames, while Ray took over to finish the fourth session. Martin finished the game.

Noel Morgan, Eagles, and Parent, Flyers, led the batters, each punching out three hits out of four trips to the plate.

BOX SCORE

Eagles—	AB	R	H	PO	A	E
B. Syrotuck, cf	6	1	2	1	0	0
Bacon, c	3	1	1	6	0	0
Stratton, lf	5	1	2	4	1	0
Morgan, 1b	4	2	3	11	0	0
Hodges, 2b	3	1	1	1	0	0
Harper, 3b	5	2	3	0	4	0
Clarkson, ss	4	1	1	1	2	3
Harris, rf	4	0	0	0	0	0
Stoltz, p	0	0	0	0	0	0
Diamond, p	4	0	1	0	4	0
Arts, p	0	0	0	0	0	0
*Syme	1	1	1	0	0	0
**Bowes	1	0	0	0	0	0
Totals	41	10	15	‡24	11	3

* Batted for Harris in ninth.
** Batted for Diamond in ninth.
‡ None down when winning run scored in ninth.

R.C.A.F.—	AB	R	H	PO	A	E
McDonald, cf	3	3	0	1	1	0
Lowe, 3b	5	0	1	3	1	0
Parent, ss	4	3	3	6	3	2
Switch, lf	4	1	1	1	1	0
Forster, 2b	5	1	3	4	4	1
McBride, 1b	4	1	1	7	1	1
Hennenfent, rf	3	1	1	0	0	0
Chandler, rf	0	0	0	0	0	0
Chalmers, c	3	1	1	4	0	0
Rogers, p	1	1	0	1	3	0
Ray, p	0	0	0	0	0	0
Martin, p	1	0	1	0	0	1
Totals	34	11	12	27	13	5

Score by innings:		R.
Eagles	022 400 002	10
R.C.A.F.	150 121 001	11

SUMMARY

Home run, Forster. Three-base hit, Bacon. Two-base hits, Parent, Forster (2), Harper (2), Morgan, Hodges, Lowe. Sacrifice hits, Chalmers, Martin. Stolen bases, Stratton (2), Morgan (2), Hodges, Clarkson, McDonald, Parent, Chalmer. Struck out, by Ray 1, by Martin 7, by Diamond. Bases on balls, off Rogers 1, Ray 1, Martin 4, Stoltz 1, Diamond 3. Passed balls, Bacon (1). Wild pitch, Ray (1). Double plays, Forster to Parent to McBride, Morgan unassisted. Left on bases, Eagles 12, R.C.A.F. 6. Hits, off Rogers, 9 and 7 runs in 3 1-3 innings; Ray, 3 and 1 run in 2-3 inning; Martin, 4 and 2 runs in 5 innings; Stoltz, 0 and 0 runs in 0 innings; Diamond, 11 and 10 runs in 8 innings; Arts, 1 and 1 run in 0 innings. Winning pitcher, Martin. Losing pitcher, Arts. Umpires, Sallaway and Restell. Time of game, 2 hrs. 14 mins.

CASTILLOUX WINS FIGHT

QUEBEC, June 4 (CP)—L.A.C. Dave Castilloux, Canadian light and welterweight champion, tonight gained a ten-round decision over Gene Johnson, of New York, in the main bout of a boxing card here tonight.

Castilloux weighed 135 and Johnson 139 1-2.

Castilloux's sharp left jab which he continually poked in Johnson's face, gave him seven of the ten rounds by the judges' count. The New Yorker took two rounds and the other was even.

A crowd of 5,000 watched the card.

U.C.T. GOLF TOURNEY

The annual golf tournament of the United Commercial Travelers' Association will be held this afternoon at the Uplands course, the first foursomes teeing off at 2.15. Post entries will be accepted.

BELIEVE IT OR NOT . . . By Ripley

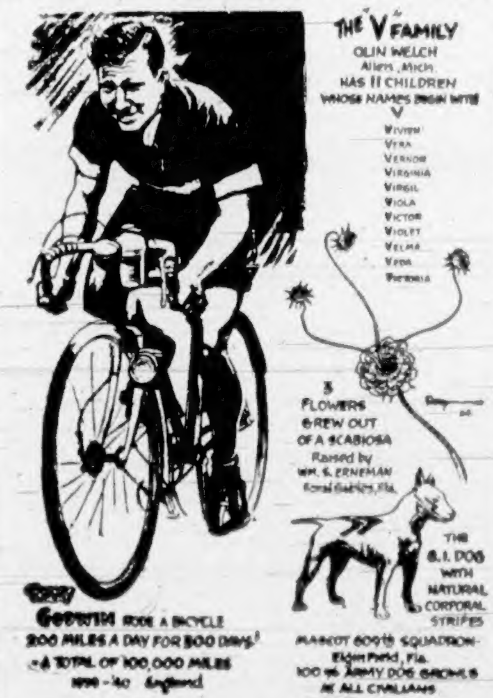

Tommy Godwin rode a bicycle 200 miles a day for 500 days! —A total of 100,000 miles 1939-'40 England
THE "V" FAMILY
OLIN WELCH
Allen, Mich.
HAS 11 CHILDREN WHOSE NAMES BEGIN WITH V
Vivien
Vera
Vernon
Virginia
Virgil
Viola
Victor
Violet
Velma
Veda
Veronica
5 FLOWERS GREW OUT OF A SCABIOSA
Raised by WM. S. ERNEMAN
Coral Gables, Fla.
THE G.I. DOG WITH NATURAL CORPORAL STRIPES
MASCOT 609th SQUADRON
Elgin Field, Fla.
100 lb. ARMY DOG GROWLS AT ALL CIVILIANS

ALL YESTERDAY'S ITEMS SELF-EXPLANATORY
Please address all queries to Cartoonist Ripley, c/o King Features, New York City, N.Y.

FILLING THE BILL - - By Jack Sords

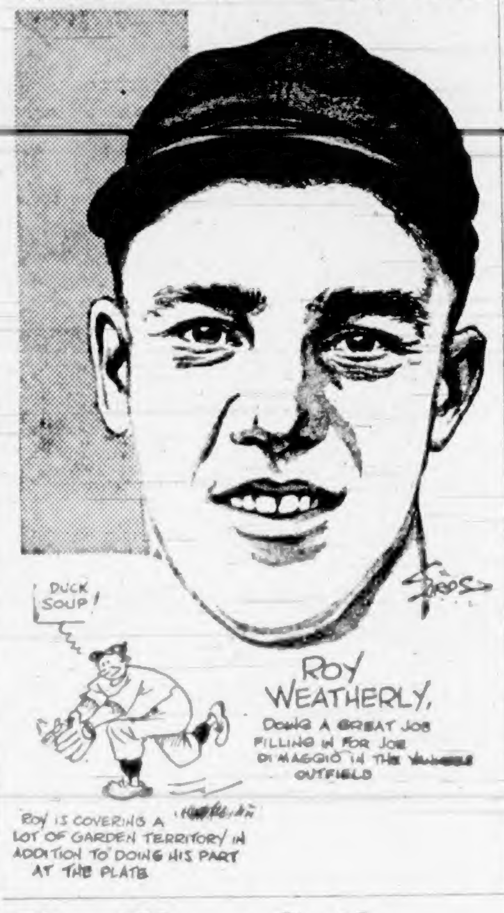

ROY WEATHERLY, DOING A GREAT JOB FILLING IN FOR JOE DI MAGGIO IN THE YANKEES OUTFIELD
DUCK SOUP!
ROY IS COVERING A LOT OF GARDEN TERRITORY IN ADDITION TO DOING HIS PART AT THE PLATE
SORDS

The Fleet Sails This Afternoon

Expected to Win Belmont Stakes Without Opposition From Field

NEW YORK, June 4 (CP)—The $25,000 Added Belmont Stakes will be run for the seventy-fifth time at Belmont Park tomorrow for the benefit of Count Fleet, Mrs. John D. Hertz' colt who has so terrorized the three-year-old division that it is becoming difficult to find rivals.

Not one of the horses the Count whipped in the Kentucky Derby, Preakness and Withers will be around when the son of Reigh Count seeks to become the sixth thoroughbred to win the triple crown (Derby, Preakness and Belmont) and the second to add the Withers to that trio of triumphs. Sir Barton turned the latter trick in 1919.

The Count's rivals tomorrow will be William Dupont's Fairy Manhurst and Beverley Bogert's Deseronto.

Fairy Manhurst, an offspring of Man o' War, has met Count Fleet once. That was last October when he trailed the champ by some twenty-five lengths. Deseronto, who like Fairy Manhurst broke into the winning column only recently, has yet to tangle with Mrs. Hertz' flyer.

Count Fleet is expected to go postward at odds of 1 to 20, the least he can pay in the mutuels. If by chance he should bow to either of his distance-loving rivals, it'll be the biggest turf upset since Jim Dandy whipped Gallant Fox and Whichone in the Travers at Saratoga in 1930.

CAN BOOST HIS EARNINGS

Chief speculation is whether the Count will crack the American record of 2:27 3-5 for a mile and one-half hung up by Bolingbroke last Fall at Belmont.

With the race grossing around $49,500, the Count can pick up in the neighborhood of $38,000 to tack on to his winnings of $214,960.

Whirlaway, the world's leading money winner, will make his first appearance in about six months in the $5,000 Henry of Navarre Handicap, a six-furlong dash for which thirteen horses have been named.

For his first start since running his earnings to $560,911 in the Louisiana Handicap last December 12, Whirly will pick up top weight of 125 pounds and give away poundage to such worthy competitors as his own stablemate, Sun Again, With Regards, Bright Willie, Doublrab, and Cassis.

Seattle Is Beaten, 5-3

Rainiers Downed By Hollywood Nine

Southpaw Roy Joiner pitched Hollywood to a 4-3 victory over Seattle yesterday and squared the series at two games each.

Portland's crew wrecked the hopes of the Oakland ball club for the third successive day, scoring a 5-1 victory. Stan Rogers, Portland third baseman, hit a home run in the sixth.

San Francisco slaughtered the offerings of two San Diego pitchers, Charlie Schanz, who was after his ninth victory, and Earl Chappel, in a twilight game, hanging up an 11-4 victory.

		R.	H.	E.
Seattle	000 000 003	3	10	3
Hollywood	111 101 00x	5	9	0

Batteries—Turpin, Jonas (5), Elliott (7) and Sueme; Joiner and Brenzel.

		R.	H.	E.
Portland	031 001 000	5	12	0
Oakland	000 010 000	1	6	1

Batteries—Pieretti and Adams; Pippen, Kleinke (7), Debiasi (9) and B. Raimondi.

		R.	H.	E.
Los Angeles	402 000 001	7	9	1
Sacramento	000 000 000	0	5	1

Batteries—Raffensberger and Fernandes; Byerly and Petersen.

		R.	H.	E.
San Francisco	001 404 011	11	15	3
San Diego	000 031 000	4	6	3

Batteries — Joyce and Sprinz; Schanz, Chappel (6) and Salkeld.

INTERNATIONAL LEAGUE

BUFFALO, N.Y., June 4 (AP).—Buffalo Bisons broke their string of seven straight losses by an 8-3 triumph over the league-leading Toronto Maple Leafs here tonight.

Ed Kobesky with his fifth homer of the campaign, and a pair of doubles, set a brisk pace as the Bisons belted twelve hits off Al Jarlett and Coach Red Kress.

		R.	H.	E.
Toronto	010 000 002	3	7	3
Buffalo	020 010 14x	8	12	4

Batteries—Jarlett, Kress (7) and Williams; Giebell and Unser.

		R.	H.	E.
Syracuse	000 000 000	0	9	0
Jersey City	000 000 10x	1	1	1

Batteries — Kostanty and Rice; East and Stiner.

		R.	H.	E.
Newark	000 000 203	5	8	0
Baltimore	001 000 100	1	4	1

Batteries — Roser and Robinson; Van Slate, Swift (8), Ecker (8), Burkart (9) and Para.

Nothing Odd, Galento

CHATTANOOGA, Tenn., June 4 (AP).—Two Ton Tony Galento, the Orange, N.J., barkeep, says if there's anything odd about him knocking out Herbie Katz in twenty-five seconds, he "don't know a thing about it."

And the same goes for his manager, Willie (The Beard) Gilzenberg.

Reports from Tampa, where the quickie took place Tuesday night, have said it might be investigated by the 116th Field Artillery Boxing Commission, under whose supervision the fight was held.

Gilzenberg said Katz took the count of nine on his first fall and then stood up for one more lick before going down for the full count.

Going to Red Wings

TIMMINS, Ont., June 4 (CP).—Freddie Cox, talent scout for Detroit Red Wings of the National Hockey League, said today that four members of the Timmins Holman plugger team, Ontario juvenile hockey champions and holders of the Hepburn Cup, had been signed by the Detroit club.

They are Forwards Eric Prentice, George DeBlice and Bill Curik and Goalie Dave Prentice.

Baseball Standings

NATIONAL LEAGUE

	Won	Lost	Pct.
Brooklyn	26	15	.634
St. Louis	24	14	.632
Pittsburgh	19	17	.528
Cincinnati	19	18	.514
Boston	16	17	.485
[illegible]	[illegible]	[illegible]	[illegible]
New York	15	24	.385
Chicago	13	25	.342

AMERICAN LEAGUE

	Won	Lost	Pct.
New York	20	14	.588
Washington	21	16	.568
Detroit	18	16	.529
Philadelphia	20	19	.513
Chicago	15	16	.484
Cleveland	18	20	.474
Boston	18	21	.462
St. Louis	12	20	.375

COAST LEAGUE

	Won	Lost	Pct.
Los Angeles	33	11	.750
San Francisco	26	17	.605
San Diego	25	21	.543
Oakland	23	21	.523
Hollywood	20	26	.435
Portland	18	26	.409
Sacramento	16	27	.372
Seattle	16	28	.364

Cricketers Start Play

Two League Games Carded Here Today

Local cricket teams will inaugurate the 1943 league play today with two matches carded. Albion and Navy will meet at Beacon Hill, and Royal Air Force and Five C's will perform at Macdonald Park. Matches are set for 2:30 o'clock.

The twelve-week league fixture list was announced last week by W. I. Land, secretary of the Victoria and District Cricket Association, and lists forty-eight league matches. Three friendly games at the tail end of the schedule will complete the season's activities.

Beacon Hill and Macdonald Park will be used for all fixtures, with two games carded each Saturday up to and including Saturday, August 28. First three Saturdays in September will be utilized for friendly games with the R.A.F. and the annual Champions vs. The Rest finale.

Line-up of the Albion team for this afternoon's match follows: Hogarth, Edwards, Barclay, Pritchard, Dyment, E. D. Freeman, J. D. Freeman, Sherman, Bossom, Stenton and Smith.

IS RULED OFF TRACK

NEW YORK, June 4 (AP).—Eugene Nimkoff, trainer for the Mill Brook Stable, today was denied the right to enter any of his horses as the result of a New York State Racing Commission report that showed Ben Gray had been drugged in the first race at Belmont Park on May 22.

In ordering that no further entries be received from Nimkoff, pending further investigation, the stewards of Belmont Park said that horses in his charge may be transferred to another trainer approved by the stewards.

Will See Action Today

ELMER KRELLER (Army)

"BARNEY" BARNSWELL (V.M.D.)

Stars of the diamond who will see action in today's double baseball bill at Royal Athletic Park. Elmer Kreller, upper, plays in the outer gardens for the soldiers and will be at leftfield when the troops stack up against the Navy in the matinee attraction. The Army fly-shagger is enjoying a good season and has really started to hit the ball. "Barney" Barnswell, lower, will cover the keystone sack this evening when the V.M.D. Club meets the Royal Canadian Air Force. Afternoon game is billed for 2:30 o'clock, with the nightcap fixture set for 6:30 o'clock.

Yanks Win Close Game From the St. Louis Squad

Champions Forced to Ten Frames to Beat Browns—Cooper Flashes Form

AMERICAN LEAGUE

NEW YORK, June 4 (AP).—It took the Yankees ten innings to lick Vernon Stephens today but they finally did it on a tenth-inning homer by Joe Gordon that gave the American League leaders a 6-4 victory over the last-place St. Louis Browns.

Stephens, back in the Browns' line-up for about ten days before he has to report to his draft board for a final physical examination and possible induction into the armed forces, accounted for all his team's runs. He belted a home run with the bases empty in the fourth inning, another with Milton Byrnes on base in the sixth and tied the game up in the ninth when he singled, moved around to third on Mike Chartak's base hit and an error and ran home after a long fly by Harlond Clift.

The Brownie shortstop also made a double—all off Spud Chandler—and lifted his batting average to .404.

New York got off to a two-run lead against Fritz Ostermueller in the third on a pass to Rollie Hemsley. Tuck Stainback's double and a single by George Stirnweiss. They picked up another run in the sixth, with the aid of Stirnweiss' ninth stolen base and one in the eighth on Charlie Keller's homer off George Caster. Keller also singled in the tenth to score ahead of Gordon's game-winning wallop.

		R.	H.	E.
St. Louis	000 102 001 0	4	7	0
New York	002 001 010 2	6	10	1

Batteries: Ostermueller, Caster (7) and Hayes, Ferrell (9); Chandler, Russo (9), Murphy (9) and Hemsley.

White Sox Triumph

BOSTON, June 4 (AP).—Chicago White Sox took their second game in a row from Boston Red Sox today with a 4-3 victory, chalking up all their runs and two of their four hits in the first inning off Pitcher Louis Lucier.

		R.	H.	E.
Chicago	400 000 000	4	4	2
Boston	000 001 200	3	8	0

Batteries: Ross, Maltzberger (7) and Treah; Lucier, Terry (8) and Partee.

Triple Decides Game

PHILADELPHIA, June 4 (AP).—Ray Mack's triple with Otto Denning on base gave Cleveland Indians a run in the eighth inning tonight and a 3-2 victory over Philadelphia Athletics before 18,894 fans in Shibe Park.

Smith, pitching masterful ball all the way, gave the Athletics only four hits but the Mackmen bunched two of them with a walk and a sacrifice to score two runs in the fifth inning, after Cleveland had taken a one-run lead in the fourth.

Cleveland tied the game in the sixth on Ken Keltner's double and a single by Rosar.

		R.	H.	E.
Cleveland	000 101 010	3	12	1
Philadelphia	000 020 000	2	4	1

Batteries: Smith and Rosar; Flores, Wolff (8) and Wagner.

Tigers Beat Senators

WASHINGTON, June 4 (AP).—Detroit Tigers produced a score on two singles and a pair of infield rollers in the ninth inning to edge out Washington 2-1 before 14,800 fans tonight. The victory sent the Tigers into second place in the tight American League race.

Tommy Bridges and Dutch Leonard, a pair of veterans, locked in a tight hurling duel for most of the route. Johnny Gorsica relieved Bridges in the eighth and was credited with the victory. Leonard went the distance.

		R.	H.	E.
Detroit	000 000 011	2	6	1
Washington	001 000 000	1	7	2

Batteries: Bridges, Gorsica (8), Henshaw (9) and Parsons; Leonard and Giuliani, Early.

NATIONAL LEAGUE

CHICAGO, June 4 (CP).—With their pitching staff in bad shape and their security as National League leaders threatened, Brooklyn Dodgers blasted away with base hits today and smothered the Cubs, 18-5, to retain their grip on first place.

Big Paul Derringer, the Cubs' starting pitcher, retired the first two batsmen, then the roof of Wrigley Field caved in on him. The next five men hit singles and Bill Nicholson tossed in an error for good measure and Derringer took the long walk to the showers with six runs in. Two more hits and another run were made off Dick Barrett before the inning ended.

The Dodgers' starter, Rube Melton, also failed to survive the first inning, walking three of the first four men and allowing the other to hit. But Bobo Newsom came through with a fine relief job to earn his sixth victory of the season, scattering eight hits and fanning eight, and the Cubs never were a threat.

Camilli added three singles to his homer for a perfect day at the plate. Arky Vaughan drove in five tallies, clearing the bases with a triple in the eighth, and Newsom, himself, made three hits.

		R.	H.	E.
Brooklyn	700 300 440	18	23	0
Chicago	110 100 002	5	9	1

Batteries — Melton, Newsom (1) and Owen, Bragan (8); Derringer, Barrett (1), Fleming (5) and Hernandez.

Twirls One-Hitter

ST. LOUIS, June 4 (AP).—Mort Cooper permitted Philadelphia Phillies only one hit tonight, while the Cardinals protected a two-run lead from the third inning on and hammered Charlie Fuchs for three more in the eighth to win, 5-0. Ken O'Dea homered with Ray Sanders ahead of him.

Fuchs ran into trouble after two perfect innings. Stan Musial hit safely in his twenty-first consecutive game to score Cooper from second in the third inning.

What hopes the Phillies had of making it their ball game vanished in the eighth. Harry Walker was on with a single and scored with the Cards' third run when Sanders picked up Fuchs for a two-bagger. O'Dea drove the ball far to the right centre pavilion, good enough for a home run with Sanders aboard.

The lone hit off Cooper was Jimmy Wasdell's eighth-inning single.

		R.	H.	E.
Philadelphia	000 000 000	0	1	1
St. Louis	002 000 03x	5	8	1

Batteries—Fuchs and Livingston; M. Cooper and O'Dea.

Pirates Beat Giants

PITTSBURGH, June 4 (AP).—Pittsburgh Pirates made it two straight over New York tonight, 9-8, exploding a six-run rally in the fourth when Vince DiMaggio slammed a 457-foot homer inside the park, and staving off a late rally sparked by Babe Barna's three-run homer in the eighth. A crowd of 14,120 attended.

DiMaggio scored what proved to be the winning run in the Pirates' eighth, scooting all the way home from first on a passed ball to the screen. He had singled to get on.

		R.	H.	E.
New York	001 100 051	8	13	1
Pittsburgh	000 602 01x	9	11	1

Batteries—Mungo, Sayles (4) and Lombardi, Butcher, Gornicki (8) and Lopez.

"Relief" Days For Baseball

Announce Dates For War Effort

CHICAGO, June 4 (AP).—K. M. Landis, commissioner of baseball, announced today that baseball "relief" days would be held in both major leagues on June 30 and July 28, with night games or double-headers to be scheduled in each instance.

Landis said all receipts would go to various war relief causes, as yet undesignated, and to the baseball equipment fund.

The schedule on June 30 in the American League is Washington at Chicago, Philadelphia at St. Louis, Boston at Detroit and New York at Cleveland, and in the National League, Chicago at Boston, Cincinnati at Brooklyn, St. Louis at New York and Pittsburgh at Philadelphia.

The July 28 schedule is: American League, Chicago at Washington, St. Louis at Philadelphia, Cleveland at New York and Detroit at Boston; National League, Boston at Cincinnati, New York at Pittsburgh, Brooklyn at Chicago and Philadelphia at St. Louis.

Biggest Double At Race Track

BOSTON, June 4 (AP).—The largest daily double of the New England racing season was registered today when Allen T. Simmons' Smart Lookin and Mrs. Pete Christenson's Night Pennant returned $1,023.40 on twenty tickets at Suffolk Downs. Smart Lookin paid $85.80 and Night Pennant $29.40.

SAILORS LOVE MUSIC
and we love to have them come in and use our Record Listening Rooms.
KENT-ROACH Ltd.
641 YATES Between Broad and Douglas

W. & J. WILSON
Established 1862
Jaeger Woollens — Burberry Coats
Men's and Boys' Clothes
1221 GOVERNMENT STREET PHONE E 7177

Finance—Commerce—Markets

New York Stocks

NEW YORK, June 4 (AP).—A few stocks with peace prospects maintained a certain popularity in today's market but many leaders dipped after an early attempt to follow-through on recovery met with scant support.

The direction was irregular at the start and declines of fractions to a point or so pre-dominated at the close.

The Associated Press sixty-stock average was down .2 of a point at 51.9. Transfers totaled 1,254,855 shares against 1,178,560 Thursday.

Prominent on the losing end were U.S. Steel, Bethlehem, General Motors, Anaconda, Kennecott, Santa Fe, Southern Pacific, U.S. Rubber, General Electric, International Harvester, Douglas Aircraft, United Aircraft and Johns-Manville. In front were Libby-McNeill, Pepsi-Cola, Montgomery Ward, American Telephone and U.S. Gypsum.

DOW JONES AVERAGES

Thirty industrials, 142.28, off .47.
Twenty rails, 36.62, off .29.
Fifteen utilities, 20.31, off .07.
Total sales, 1,254,000 shares.

(H. A. Humber, Ltd.)

	Close
Allied Chemicals	[illegible]
American Can	86¼
Am. P. & L.	[illegible]
American Tobacco	61
Armour Ill.	[illegible]
American Smelter	41⅝
American Tel. & Tel.	155⅜
Amn. Waterworks	7⅛
Anaconda Copper	28⅜
Atchison Topeka	58
B. & O. Railway	9
Baldwin Locomotive	19⅛
Bendix Aviation	38⅜
Bethlehem Steel	64⅝
Boeing Aircraft	18⅝
Borden	28¼
Borg Warner	33
J. I. Case	122
C.P.R.	10⅝
Cerro de Pasco	38⅝
C. & O. Railway	44⅜
Chrysler	80⅛
Columbia Gas	4⅝
Con. Edison	23¼
Cont. Can.	35¼
Crucible Steel	35¼
Curtiss-Wright	8¾
Douglas Aircraft	66½
Dupont	155⅜
Eastman Kodak	167⅞
Flintkote	21⅞
General Foods	41
General Electric	37⅜
General Motors	55
Granby Copper	6⅛
Goodrich, B.F.	41
Goodyear Tire	38⅛
Great West Sugar	28
Great Northern	31
Howe Sound	33⅞
Int. Harvester	69¼
Int. T. & T.	13⅞
Int. Nickel	33⅞
Johns-Manville	88
Kennecott Copper	31⅞
Montgomery Ward	48
Nash Kelvinator	12⅜
New York Central	18⅝
Penn. Railway	30⅜
Phillips Pete.	49⅜
Pullman	38⅛
Radio	11⅜
Republic Steel	17⅞
Reynold's Tobacco	31⅞
Safeway Stores	41¼
Standard Oil, N.J.	56⅝
Sears Roebuck	78¼
Southern Pacific	28⅜
Studebaker	11
Texas Corpn.	51⅞
Texas Gulf	40¼
Union Carbide	82⅞
Union Oil, Cal.	21⅞
United Gas Imp.	8⅝
Union Pacific	93½
United Aircraft	38⅞
U.S. Rubber	39⅞
U.S. Steel	55⅞
Westinghouse Electric	94
Western Union	26
Woolworth	40⅝
Yellow Cab	17⅞
United Fruit	72
U.S. Smelting	55
Zenith Radio	30⅜

A pig will be the first prize in a greasy pole climbing competition during Gravesend's "Wings for Victory" week.

SUMMER CLOTHES
NEED FREQUENT
CLEANING

Pantorium DYE WORKS
OF CANADA
LTD.

Main Office E 7155
Branch Office 716 Broughton St.

A. E. AMES & CO.
LIMITED
INVESTMENT SECURITIES
NEW YORK, MONTREAL, Union Building; VANCOUVER, TORONTO, VICTORIA; WINNIPEG, LONDON, ENGLAND
Telephones E 4171-2-3

For Fire and Automobile Insurance, Rentals and Real Estate, Consult
ELSIE B. RICHARDS
Suite 7, Metropolitan Building, Opposite Postoffice
PHONE EMPIRE 7722

QUICKIES

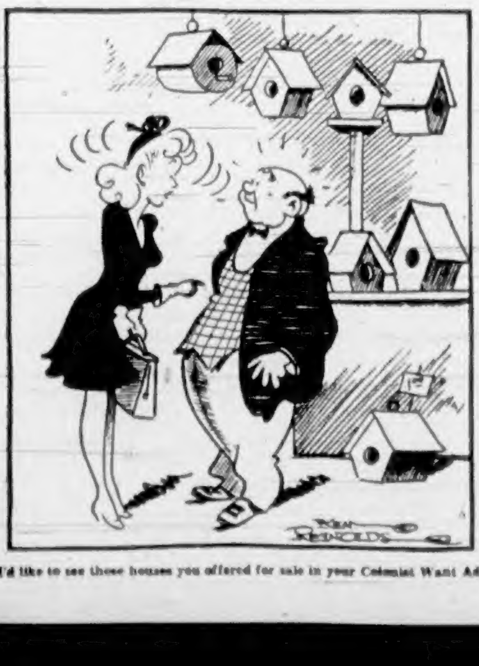
BEN REYNOLDS

"I'd like to see those houses you offered for sale in your Colonist Want Ad!"

Montreal Stocks

(James Richardson & Sons)

	Bid	Asked
Abitibi	175	180
Aluminum, Com.	120	..
Associated Breweries	17½	
Bank of Montreal	150	151
Bank of Nova Scotia	250	254
Bathurst "A"	13	14
Beatty Bros. "A"	17½	18
Bell Telephone	147½	148
Bralorne	9 30	9 40
Brazilian	23⅛	23⅜
B.A. Oil	21½	22
B.C. Packers	[illegible]	
B.C. Power "A"	27	27½
Buffalo Ankerite	2 30	2 40
Building Products	14½	15
Calgary & Edmonton	1 60	1 67
Can. Cement	7	7½
Can. Malting	38	39
Can. Steamship, Com.	12⅝	13¼
Can. Steamship, Pfd.	35	35½
Can. Breweries, Pfd.	37	
Can. Bank of Commerce	134	135
Can. Canners	8	8½
Can. Car & Foundry, Com.	9½	10
Can. Car & Foundry, Pfd.	29¾	30
Can. Celanese, Pfd.	128	
Can. Industrial Alcohol	4½	5⅛
Canadian Pacific Railway	12⅜	12½
Central Patricia	1 09	1 11
Consolidated Smelters	43¾	44
Dome Mines	24½	25
Dominion Bank	160	162
Dominion Bridge	28	30
Dominion Steel & Coal	9½	9¾
Dominion Stores	3¼	3
Dominion Tar & Chemical	6	6¼
East Malartic	1 27	1 28
Fanny Farmer	22¾	23
Fleet Aircraft	5¾	6⅛
Ford of Canada "A"	23½	23¾
Gatineau Power	9¾	
General Steelwares	11¼	11¾
Goodyear Tire		83
Gypsum Lime	6¾	7
Hamilton Bridge	7½	7¾
Hollinger	8 65	8 75
Home Oil	3 30	3 35
Hudson Bay M. & S.	30	31
Imperial Bank	175	
Imperial Oil	13⅛	13¼
International Nickel	37	37¼
International Petroleum	18½	19
International Utilities "A"	9½	10½
Kerr Addison	5 95	6 00
Lakeshore	14½	15
Laura Secord	10¼	11
Loblaw Groc. "A"	21	22
Macassa Mines	3 20	3 25
MacLeod Cockshutt	1 62	1 63
Madsen Red Lake	1 09	1 10
Maple Leaf Milling	7½	8
Massey-Harris, Com.	9	
Massey-Harris, Pfd.	19¼	19½
McColl-Frontenac	8	8¼
McIntyre Porcupine	52½	54
McKenzie Red Lake	91	93
Mining Corpn.	1 51	1 59
Montreal Power	25¾	26
National Breweries	28	
National Steel Car		54
Noranda	45	45½
Page Hersey	98	98½
Pickle Crow	1 40	1 44
Pioneer Gold	1 97	2 00
Preston East Dome	2 05	2 07
Royal Bank	137	139½
Royalite Oils	24⅛	24½
San Antonio	2 95	3 00
Shawinigan Power	18	18¼
Sherritt-Gordon	90	93
Steel of Canada, Com.	69	70
Steep Rock	1 98	1 99
Sudbury Basin	1 92	1 95
Sylvanite	1 75	1 80
Teck-Hughes	2 88	2 97
Union Gas	8	8¼
United Steel	5¾	5¾
Upper Canada	1 17	1 18
Ventures	5 75	5 85
Walker, Gooderham, Com.	54¾	55½
Walker, Gooderham, Pfd.	20¾	21
Western Canada Flour, Com.	7	7¼
Western Canada Flour, Pfd.	85	88
George Weston	14½	15
Winnipeg Electric, Com.	7	7¼
Winnipeg Electric, Pfd.	56	58
Wright-Hargreaves	3 35	3 40
Canadian Investment Fund		4 10

Grain Markets

WINNIPEG GRAIN

(H. A. Humber, Ltd.)

	Open	High	Low	Close
Wheat—				
July	101	101¼	100¾	101
Oct.	102	102¼	101⅞	102⅛
Dec.	102¾	103	102¾	103⅛
Rye—				
July	88¼	88¼	88¼	b88¼
Oct.	89¼	89¼	89¼	89¼
Oats—				
July	....	....	....	b51½
Oct.	....	....	....	b51½
Barley—				
July	....	....	....	b64¾
Oct.	....	....	....	b64¾

Cash Grain

	Close
Wheat—	
No. 1 Northern	101⅛
No. 2 Northern	97⅛
No. 3 Northern	95⅛
Track	101⅛
Oats—	
No. 2 C.W.	51½
Track	51⅛
Barley—	
No. 1 C.W.	64¾
Track	62¾
Rye—	
No. 2 C.W.	87¼
Track	86

CHICAGO GRAIN

(H. A. Humber, Ltd.)

	Open	High	Low	Close
Wheat—				
July	145	146⅝	144⅞	146⅛
Sept.	145⅛	146	144⅞	145⅞
Dec.	146	147¼	145¾	147
Corn—				
July	....	....	....	105
Sept.	....	....	....	105
Dec.	....	....	....	105
Oats—				
July	64	64¾	64⅛	64½
Sept.	63	63½	62⅞	63¼
Dec.	63¼	64	63⅛	64
Rye—				
July	97	97¾	96	96½
Sept.	98⅝	99⅞	97⅞	98⅝
Dec.	101⅛	101⅝	100⅝	101

Vancouver Stocks

VANCOUVER, June 4 (CP).—Trading reached its highest point in several months today on the Vancouver Stock Exchange. At closing time turnover amounted to 51,800 shares.

Oils were the attraction and mines showed increased activity.

Island Mountain was up 3 at 71 and Kootenay Belle 2 1-2 at 35. Grandview dropped 1 1-2 to 11 3-4.

Among the oils Foothills climbed 25 to 1.65 and Anglo Canadian 7 to 72. A.P. Consolidated went to 16, up 3 and Pacific Petroleum to 42, up 2. Calmont and Vanalta made 1 cent gains.

(Mara, Bale & Co., Ltd.)

	Bid	Asked
OILS		
Anaconda	.05½	.06
Anglo-Can.	70	73
A.P. Con.	13	16
British Dom.	31	32
C. & E. Corpn.	1 60	1 65
Calmont	32	34
Commoil	17	20
Commonwealth	24	27
Dalhousie	49	
Davies Pete	20½	23½
East Crest	13½	14½
Foothills	1 55	1 75
Highwood Sarcee	14	15
Home Oil	3 30	3 45
Madison	.02½	.03
Mercury	.07	.08
McDougall-Segur	.09	
Mill City	.06½	.08
Model	21	25
National Pete		.08
Okalta	65	70
Paralta	.08	
Pacific Pete	40	48
Royal Can.	.03½	.04½
Royalite	23 00	25 00
United Oil	.05	.06
Vanalta	.07½	.08
Vulcan	25	30
MINES		
Bayonne Cons.	.05	
Bralorne	9 25	9 50
Cariboo Gold	1 18	
[illegible]	.03½	.06
Gold Belt	14	18
Grandview	11¾	
Grull Wihksne	.04½	.05
Hedley Mascot	34	45
Island Mt.	67	71
Kootenay Belle	28	35
Pacific Nickel	10	11
Pend Oreille	1 70	
Pioneer	1 90	2 00
Premier Border	.02	.02½
Premier	70	
Privateer	27	30
Reeves McDonald	26	30
Reno	.02½	.03½
Sheep Creek	90	92
Silbak Premier	80	
Surf Inlet	.08½	
Taylor Bridge	.03	
Whitewater	.02½	.03
Wellington	.01	.01½
MISCELLANEOUS		
Capital Estates	2 25	
Coast Breweries	1 20	1 25
United Distillers	2 40	

Stocks and Bonds

	Bid	Asked
Aluminum Pfd.	101¼	101½
Bell Telephone	148	150
B.A. Oil	21½	22
B.C. Power "A"	27	
Burlington Steel	10	11½
Can. Car & Fdry. Pfd.	30	30¼
C.P.R.	12⅜	12½
Cosmos Imp. Mills	23	24
Con. Mining & Smelting	43¼	43¾
Cons. Paper	5¼	5½
Dominion Bridge	29¾	30
Dom. Steel & Coal "B"	9½	9¾
Ford of Canada "A"	23½	23¾
Gatineau Pwr. 5% Pfd.	84½	89
Gatineau Power	9	16½
Goodyear Tire		83
Imperial Oil	13⅛	13¼
Imperial Tobacco	11	11½
Intl. Metal Indust. 6% Pfd.	91	95
Intl. Metal Indust. "A"	14¼	15
Int. Nickel	37	37¼
Int. Petroleum	18½	19
Montreal L. H. & Pwr.	25	25¼
Moore Corpn.	43½	45
Nat'l Steel Car	52½	54
Noranda	45	45½
Shawinigan W. & P.	18	18¼
Steel of Canada	69½	70
Hiram Walker G. & W.	54½	55¼
Bank of Montreal	148	151
Royal Bank	137	140
Can. Bank of Commerce	134	135

Corporation Bonds

(Burns & Wainwright, Ltd.)

	Bid	Asked
Abitibi 5%, 1953	78 25	80 00
B.C. Pulp 6%, 1950	93 00	97 00
Brown Co. 5%, 1959	82 75	86 00
Calgary Power 5%, 1960	109 75	113 00
Canada Cement 4½%, 1951	102 50	103 00
Canada Steamship 5%, 1957	103 00	106 50
C.P.R. 3½%, 1951	100 75	102 50
Dominion Tar 4½%, 1951	102 00	
Famous Players 4½%, 1951	103 00	106 50
Gatineau Power 5%, 1949	103 50	104 50
Maple Leaf 3%, 1958	98 00	101 50
Massey Harris 4¼%, 1954	100 00	102 50
McColl Frontenac 4½%, 1949	102 00	106 50
Shawinigan 4%, 1961	101 00	103 50
Simpson's Ltd. 4½%, 1951	101 75	104 75
Utd. Grain Growers 5%, 1948	101 75	104 75

Provincial Bonds

(Burns & Wainwright, Ltd.)

	Bid	Asked
Alberta 4%, 1963	80 00	82 50
Alberta 5%, 1955	82 50	
British Columbia 4%, 1957	114 50	118 25
British Columbia 4½%, 1953	115 50	117 50
British Columbia 5%, 1953	113 50	115 50
Manitoba 4½%, 1960	112 00	114 50
Manitoba 3½%, 1958	112 50	113 50
New Brunswick 4½%, 1961	113 50	116 50
Nova Scotia 4½%, 1952	115 00	117 00
Ontario 4½%, 1950	108 50	110 50
Quebec 4½%, 1958	107 00	109 00
Saskatchewan 4½%, 1951	102 00	
Saskatchewan 5½%, 1952	100 00	103 00
Saskatchewan 5%, 1953	102 50	105 50

Foreign Bonds

(Burns & Wainwright, Ltd.)

	Bid	Asked
Argentine 4½%, 1971	87 50	92 00
Australia 4½%, 1956	88 00	91 00
Brazil 6½%, 1957	40 00	47 00
Buenos Aires 3%, 1984	58 00	60 50
Colombia 6%, 1961	60 00	
Chile 6%, 1961	21 00	24 00
Cuba 4½%, 1977	90 00	96 00
Peru 6%, 1961	19 00	22 25
Sydney 5½%, 1955	97 00	....

(Above prices in New York)

LIFE'S LIKE THAT By Fred Neher

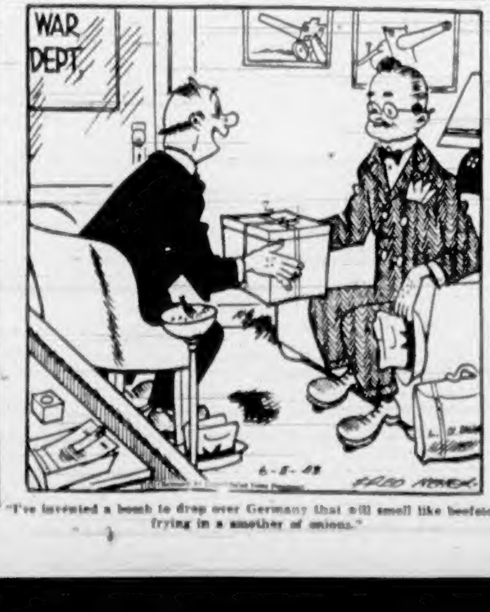
WAR DEPT
FRED NEHER
6-5-43

"I've invented a bomb to drop over Germany that will smell like beefsteak frying in a smother of onions."

Toronto Stocks

MINING SECTION

(Island Investment Co., Ltd.)

	Bid	Asked
Aldermac	.10½	.11
Anglo-Huronian	4 50	5 00
Aunor	1 92	1 95
Base Metals	.09½	.10
Bear Exploration	.40½	.41
Beattie	1 25	1 36
Bidgood Kirkland	.28½	.29
Bralorne	9 30	9 40
Broulan Porcupine	.51	.53
C. & E.	[illegible]	[illegible]
Canadian Malartic	.45	.50
Cariboo Gold Quartz	1 12	1 13
Central Patricia	1 10	1 12
Cochenour Willans	.90	.97
Chesterville		1 30
Consolidated Smelters	43 50	44 00
Dome	24 50	25 00
East Malartic	1 27	1 28
Eldorado	.90	.93
Falconbridge	4 00	4 10
God's Lake	.21½	.22½
Gunnar Gold	.13½	.14½
Hard Rock	.47	.50
Hollinger	8 62½	8 75
Home Oil	3 30	3 35
Howey	.20	.22
Hudson Bay M. & S.	30 00	31 00
Jason	.17½	.19
Kerr Addison	5 95	6 00
Kirkland Lake	.59	.60
Lakeshore	14 87½	15 00
Leitch Gold	.62	.63
Little Long Lac	.71	.73
Macassa	3 18	3 25
Madsen Red Lake	1 09	1 10
Malartic Goldfields	1 73	1 75
Mining Corpn.	1 51	1 59
McKenzie Red Lake	.93	1 00
McIntyre	52 50	54 00
McLeod Cockshutt	1 62	1 65
Moneta	37 25	38 00
Nipissing	1 52	1 70
Noranda	45 00	45 50
O'Brien	.75	.76
Ontario Nickel	.10½	.10½
Pamour	.70	.85
Paymaster	.18½	.20
Pend Oreille	1 72	1 75
Perron Gold	.87	.90
Pickle Crow	1 40	1 44
Pioneer	1 97	2 00
Premier	.79	.80
Preston East Dome	2 05	2 07
San Antonio	2 95	3 00
Senator Rouyn	.37	.38
Sherritt-Gordon	.90	.93
Siscoe	.43	.44
Sladen Malartic	.37	.38
Steep Rock	1 98	1 99
Sudbury Basin	1 92	1 95
Sullivan	.76	.78
Sylvanite	1 75	1 80
Teck-Hughes	2 88	2 93
Toburn	.66	.72
Upper Canada	1 17	1 18
Ventures	5 75	5 85
Waite Amulet	4 65	4 75
Wright-Hargreaves	3 35	3 40

INDUSTRIAL SECTION

(Hagar Investments, Ltd.)

	Bid	Asked
Associated Breweries	17¼	
Bathurst "A"	13	14
Bell Telephone	147½	148
Brazilian	23⅛	23¼
B.A. Oil	21½	22
B.C. Power "A"	27	27½
Can. Car & Foundry	9½	10
Can. Car & Foundry, Pfd.	29½	30
Can. Steamships	12⅝	13¼
Can. Steamships, Pfd.	35	35½
Can. Canners "A"	21	21½
Can. Canners "B"	11⅝	12
Can. Celanese	23	
C.P.R.	12⅜	12½
Consolidated Smelters	43½	44
Distillers-Seagrams	32	32¾
Dominion Bridge	29	30
Dominion Steel & Coal "B"	9½	9¾
Ford of Canada "A"	23½	23¾
Gatineau	9¾	
Gatineau, Pfd.	89	90
Goodyear		83
Hiram Walker	54¾	55¼
Hiram Walker, Pfd.	20½	21
Imperial Oil	13⅛	13¼
Intl. Nickel	37	37¼
Intl. Petroleum	18½	19
Loblaw "A"	21	22
Loblaw "B"	19½	19¾
McColl-Frontenac		8¼
McColl-Frontenac, Pfd.	98½	99
Massey-Harris	9½	
Massey-Harris, Pfd.	19¼	19½
Montreal Power	25¾	26
National Breweries	31	
National Steel Car		54
Ogilvie	23	23½
Shawinigan	18	18¼
Simpson's, Pfd.	100	102
Steel of Canada	69½	70
Steel of Canada, Pfd.	74	75
United Steel	5¾	5¾
George Weston, Com.	14½	15
George Weston, Pfd.	100	

Averages
Industrials, 117.72, up .48
Golds, 82.10, down .04
Metals, 73.06, up .18
Oils, 24.92, up .73
Sales, 886,000

Dominion Bonds

(Burns & Wainwright, Ltd.)

			Bid	Asked
Dom. of Canada	5 %	1943	101.35	102.25
" "	4½%	1944	104.00	105.00
" "	4 %	1945	100.75	101.75
" "	4½%	1946	106.50	107.75
" "	3½%	1949	102.25	103.25
" "	4 %	1952	106.25	107.25
" "	4½%	1956	108.50	109.50
" "	4½%	1959	109.50	110.50
" "	3 %	1955	99.50	100.75
" "	3¼%	1966	101.75	103.00
" "	3 %	Perp.	94.00	95.25
" "	3¼%	1949	102.75	103.75
" "	3¼%	1951	102.25	103.25
" "	3 %	1954	99.50	100.50
1st War Loan	3½%	1952	103.25	104.25
2nd War Loan	3 %	1952	100.50	101.50
1st Victory Loan	3 %	1951	101.75	102.75
2nd Victory Loan	3 %	1954	100.25	101.50
3rd Victory Loan	3 %	1956	99.50	101.25
DOMINION GUARANTEES				
Can. Natl. Rly.	4½%	1951	121.60	123.38
" "	4½%	1957	124.75	126.25
" "	4¾%	1955	126.25	127.75
" " July	5 %	1969	118.25	119.75
" " Oct.	5 %	1969	126.00	127.50
" "	5 %	1954	117.00	118.50
" "	3 %	1953	99.75	101.00
" "	3 %	1944	101.25	102.25
" "	3 %	1950	100.50	101.50
" "	3 %	1959	99.00	100.25
Gd. Trunk Pac.	3 %	1962	107.25	109.25
" "	4 %	1962	118.25	120.25

Egg Market

These prices are obtained daily from the office of the Dominion Government Poultry Products Inspection Service, Victoria, G 2402.

To producer:	
Grade "A" large	.32
Grade "A" medium	.30
Grade "A" pullet	.27
Following are city wholesale:	
Grade "A" large	.36
Grade "A" medium	.34
Grade "A" pullet	.31

London Stocks

LONDON, June 4 (AP).—British stock closings, in sterling:

Austin "A," 20s; Babcock & Wilcox, 47s 3d; Boots, 41s 3d; Cent. Mining, £15; Consol Gold, 49s 3d; Courtaulds, 49s; Crown, £5⅛; De Beers Dfd., £20¼; East Geduld, £9¼; Hudson's Bay Company, 38s 9d; London Midland, £31⅛; Metal Box, 89s 6d; Mexican Eagle, 13s; Mining Trust, 4s 3d; Rand, £7¾; Springs, 20s.

BONDS

British 2½ per cent Consols, £80⅛; British 3½ per cent War Loan, £103½; British Funding 4's, 1960-90, £113½.

Files of high carbon steel can be reconditioned, adding 80 per cent to the original life.

Seaweed gathered on the shores of Scotland is being used in research which may be the foundation of a new industry in artificial fabrics. Experts say that it is only a question of time before silk stockings, for instance, can be made from seaweed.

SUPERMAN *Bluffing? Or---!!* By Jerry Siegel and Joe Shuster

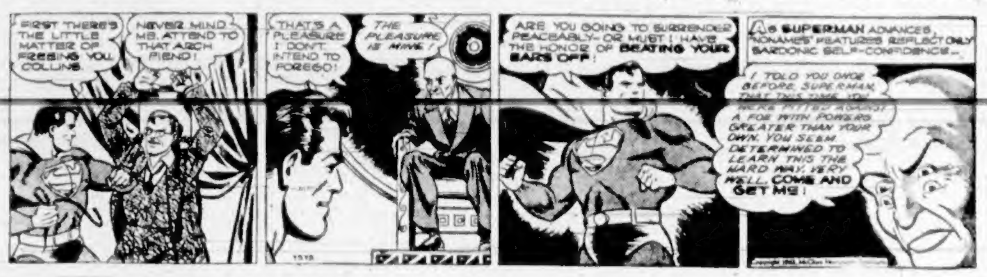
FIRST THERE'S THE LITTLE MATTER OF FREEING YOU, COLLINS.
NEVER MIND ME. ATTEND TO THAT ARCH FIEND!
THAT'S A PLEASURE I DON'T INTEND TO FOREGO!
THE PLEASURE IS MINE!
ARE YOU GOING TO SURRENDER PEACEABLY—OR MUST I HAVE THE HONOR OF BEATING YOUR EARS OFF?
AS SUPERMAN ADVANCES, "NONAME'S" FEATURES REFLECT ONLY SARDONIC SELF-CONFIDENCE—
I TOLD YOU ONCE BEFORE, SUPERMAN, THAT THIS TIME YOU WERE PITTED AGAINST A FOE WITH POWERS GREATER THAN YOUR OWN. YOU SEEM DETERMINED TO LEARN THIS THE HARD WAY. VERY WELL, COME AND GET ME!

MARY WORTH'S FAMILY By Dale Allen

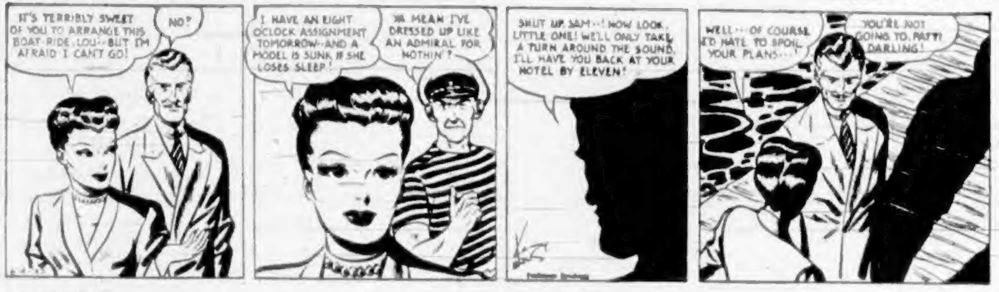
IT'S TERRIBLY SWEET OF YOU TO ARRANGE THIS BOAT-RIDE, LOU—BUT I'M AFRAID I CAN'T GO!
NO?
I HAVE AN EIGHT O'CLOCK ASSIGNMENT TOMORROW—AND A MODEL IS SUNK, IF SHE LOSES SLEEP!
YA MEAN I'VE DRESSED UP LIKE AN ADMIRAL FOR NOTHIN'?
SHUT UP, SAM—! NOW LOOK, LITTLE ONE! WE'LL ONLY TAKE A TURN AROUND THE SOUND. I'LL HAVE YOU BACK AT YOUR HOTEL BY ELEVEN!
WELL—OF COURSE I'D HATE TO SPOIL YOUR PLANS—
YOU'RE NOT GOING TO, PATTI DARLING!

POPEYE

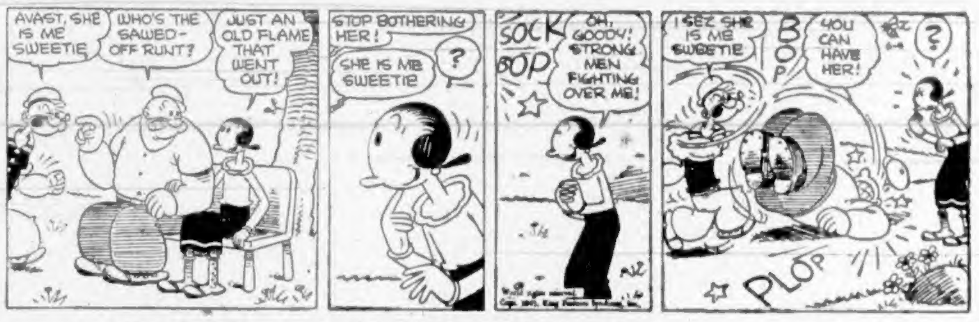
AVAST, SHE IS ME SWEETIE
WHO'S THE SAWED-OFF RUNT?
JUST AN OLD FLAME THAT WENT OUT!
STOP BOTHERING HER!
SHE IS MB SWEETIE
?
SOCK
BOP
OH, GOODY! STRONG MEN FIGHTING OVER ME!
I SEZ SHE IS ME SWEETIE
BOP
YOU CAN HAVE HER!
?
PLOP

MUTT AND JEFF *And Still the Girls Complain* By Bud Fisher

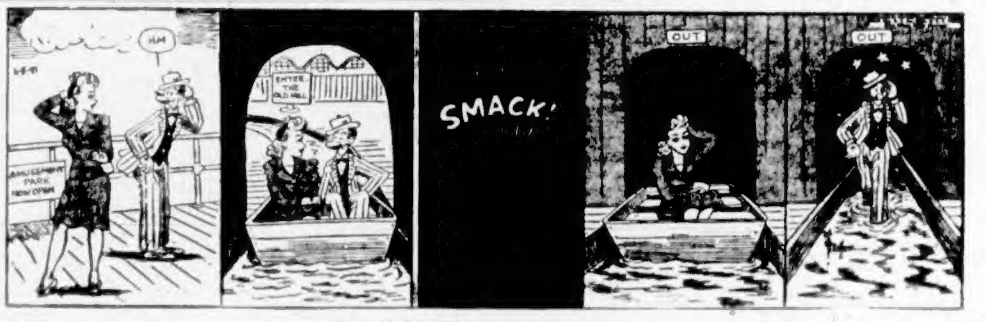
HM
ENTER THE OLD MILL
SMACK!
OUT
OUT

POP *Double Money* By J. Millar Watt

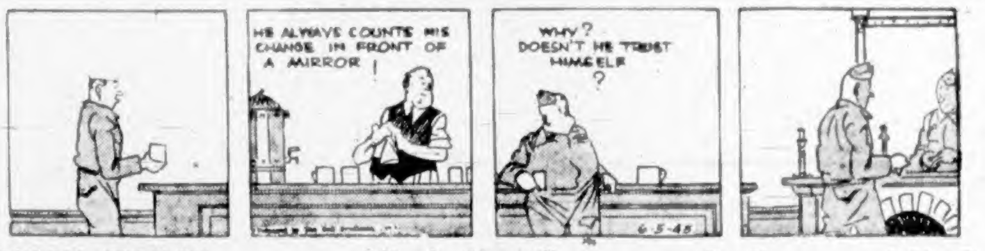
HE ALWAYS COUNTS HIS CHANGE IN FRONT OF A MIRROR!
WHY? DOESN'T HE TRUST HIMSELF?
6-5-43

FLYIN' JENNY *"Don't Shoot!"* By Keaton and Chaffin

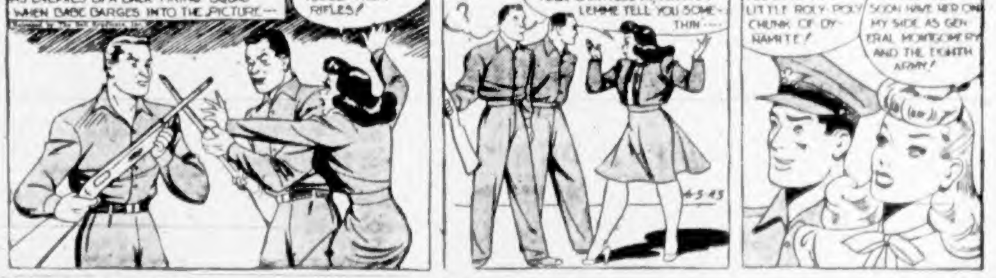
JENNY AND RICK ARE ABOUT TO BE SHOT AS ENEMIES BY A BALK FIRING SQUAD WHEN BABE BARGES INTO THE PICTURE—
HOLD THE PHONE! RAISE THEM RIFLES!
? ? ?
YOU MISGUIDED LOONIES! WHERE'S YOUR GRATITUDE AT, ANYWAY? LEMME TELL YOU SOMETHIN'—
6-5-43
GOSH, NO WONDER YOU LOVE THAT LITTLE ROLY-POLY CHUNK OF DYNAMITE!
ISN'T SHE WONDERFUL? I'D AS SOON HAVE HER ON MY SIDE AS GENERAL MONTGOMERY AND THE EIGHTH ARMY!

THE NEBBS *Ammunition Needed* By HESS

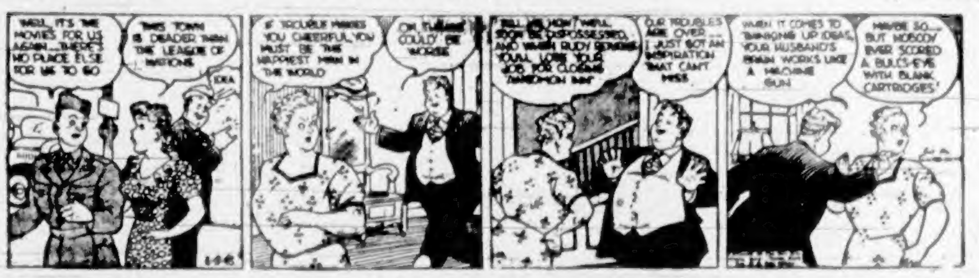
WELL, IT'S THE MOVIES FOR US AGAIN—THERE'S NO PLACE ELSE FOR US TO GO
THIS TOWN IS DEADER THAN THE LEAGUE OF NATIONS
IDEA
IF TROUBLE MAKES YOU CHEERFUL, YOU MUST BE THE HAPPIEST MAN IN THE WORLD
OH, THINGS COULD BE WORSE
OUR TROUBLES ARE OVER—I JUST GOT AN INSPIRATION THAT CAN'T MISS
WHEN IT COMES TO BRINGING UP IDEAS, YOUR HUSBAND'S BRAIN WORKS LIKE A MACHINE GUN
MAYBE SO—BUT NOBODY EVER SCORED A BULLS-EYE WITH BLANK CARTRIDGES!

BLONDIE *On the Scent* By Chic Young

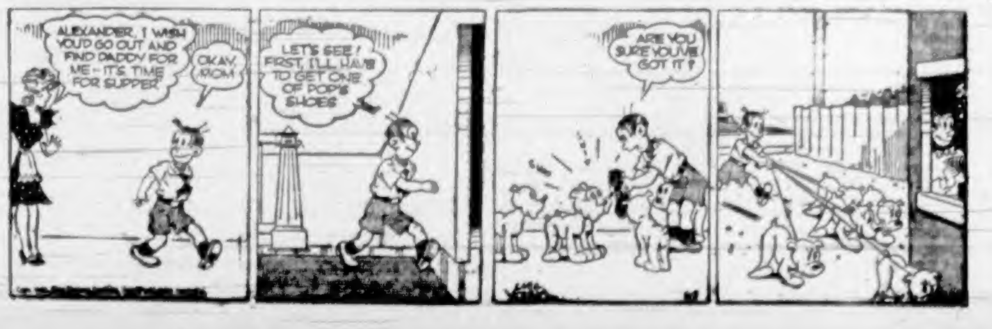
ALEXANDER, I WISH YOU'D GO OUT AND FIND DADDY FOR ME—IT'S TIME FOR SUPPER
OKAY, MOM
LET'S SEE! FIRST I'LL HAVE TO GET ONE OF POP'S SHOES
ARE YOU SURE YOU'VE GOT IT?

Income Tax Is Explained to Real Estate Men

Two new points regarding income tax exemptions which are not generally known were explained by Gilbert E. Gee, C.A., of Ismay, Boiston & Co., in his address on "The Dominion Income Tax" before the Real Estate Board of Victoria at a luncheon meeting yesterday in Spencer's dining-room.

It is now possible, where a mortgage is in the wife's name, for the husband to claim payments on the mortgage as offset, as part of compulsory savings, said Mr. Gee, and another concession has been made regarding annuity payments made out of capital, formerly considered as taxable income. Now any amount paid from capital, up to $1,500 will be exempt; this will apply to 1943 income taxes, he said.

The speaker reviewed the changes in methods of collecting income taxes since 1918 when the Canadian Government instituted it and "finance ministers found it such a simple means of raising funds that they continued the scheme."

Among the changes made he cited the compulsory savings deduction, to decrease the amount of spending money available to the individual. "This amount," he said, "is to be returned within the second fiscal year after the termination of hostilities; the date for termination of hostilities to be set by the Minister of Finance, and we do not know what date he may wish to set."

Mr. Gee considered that income tax at present did not allow sufficient exemptions for the married man, only $150 being deducted from the tax for a wife and $80 for each dependent. This meant that a married man with two children, earning $3,000 would have only approximately $2,400 left to be divided among four people, while a single man earning the same amount would have $2,000 for himself alone.

Mr. Gee remarked that the new forms are greatly simplified but that it was essential that proper records be kept, if they were to be completed in a short time.

Major H. C. Holmes thanked the speaker for his informative talk; R. H. Shanks, president of the Real Estate Board presided at the luncheon.

Coal Controller Expected Today

Tom Marshall, Western representative of the coal controller, will be in Victoria today to discuss fuel problems with local dealers, it was announced yesterday.

Two coal dealers in the city said yesterday that in order to speed up deliveries of coal it may be delivered in bulk in future and left on the street or driveway. The labor shortage is the main cause for this proposal, they stated.

Already, they said, the amount of coal being delivered in bulk is increasing, as dealers can make much faster deliveries of coal in bulk than in sacks. Only one man would be needed on a truck instead of three, they said, and each truck would be able to deliver six more tons per day by delivering wholly in bulk.

Returning yesterday by plane from Ottawa, Hon. E. C. Carson, Minister of Mines, stated his belief that sufficient men will be available to operate British Columbia's coal mines next Winter.

It will of course, he said, take some time to enlarge the Dominion Government's scheme of taking men from other occupations, but he felt confident that the plan would be working effectively in ample time to meet coal mining needs in this province.

Had Another Bad Night? Couldn't You Get Any Rest?

To those who toss, night after night, on sleepless beds. To those who sleep in a kind of a way, but whose rest is broken by bad dreams and nightmare. To those who wake up in the morning as tired as when they went to bed, we offer in Milburn's Health and Nerve Pills a tonic remedy to help soothe and strengthen the nerves.

When this is done there should be no more restless nights due to bad dreams and nightmares.

Price 50c a box, 65 pills, at all drug counters.
Look for our registered trade mark a "Red Heart" on the package.

The T. Milburn Co., Limited, Toronto, Ont.

Fought in France With British Army

L.A.C. H. L. G. Mayer, who enlisted and went to France with the British Army, is now visiting his parents, Mr. and Mrs. H. G. Mayer; his grandmother, Mrs. K. E. Guillod, and his aunt, Mrs. T. Beckerly, all of 2180 Pentland Road, as a member of the R.C.A.F.

L.A.C. H. L. G. MAYER

After Dunkerque he was attached to a transfer unit in England, but transferred to the R.C.A.F. in September, 1942, and is now completing his training here. He will spend a few days in Victoria.

Victoria Air Cadets Will Join R.C.A.F.

At least forty-one members of the Greater Victoria Air Cadet Wing wound up connections with the air cadets at the final parade, lecture and examination held last night, and will begin aircrew training with the R.C.A.F. this Summer.

Cadets in the wing who will take part in the Summer camp period at a West Coast air station will leave here on June 16, and instructors will spend the same period at No. 3 S.F.T.S. in Calgary.

Enlist in R.C.A.F.

Among recruits recently enlisted in the R.C.A.F. through No. 1 Recruiting Centre, Vancouver, are the following from Victoria:

S. J. Peden, 1154 McClure Street, and J. M. McClean, Brentwood College.

Armed Forces to Get Stored Food

OTTAWA, June 4 (CP).—A Defence Department spokesman said today that supplies originally destined for the Red Cross Society in Hongkong for distribution to Canadian and Allied prisoners of war, stored on a Victoria pier, now are "in process of being disposed of to the armed services."

(Considerable piles of foodstuffs, originally destined for Hongkong, had been in storage there for more than a year. Dr. F. W. Routley, of Toronto, national commissioner of the Canadian Red Cross Society, said the goods were the property of the Federal Government.)

The Defence Department source said instructions to dispose of the goods were issued three months ago and that perishable goods were moved immediately.

The goods were stored in Victoria last October, brought from San Francisco from where a ship chartered by the American and Canadian Red Cross Societies was supposed to leave for the Far East. The Japanese refused safe conduct for the vessel.

The Canadian supplies were moved to Victoria and kept there in case the Japanese decided to give safe conduct to a Red Cross ship, this informant said.

Reserve Officers Win Promotions

Seven Reserve Army officers of Victoria and Vancouver Island have had recent promotions confirmed, according to officers of the units, and promotions for others are expected.

In the 3rd Battalion, Canadian Scottish, R. B. B. Crombie, C. V. Gilbertson-Pritchard and C. A. Gibbard, of Victoria, have been promoted to the rank of captain, according to Lt.-Col. F. Brooke Stephenson. In Nanaimo, J. Sheldon Spurr has been promoted from captain to the rank of major, and Lt. J. H. Bayley, of Port Alberni, will now hold the rank of captain.

Prof. Robert T. Wallace, 203rd Battery, R.C.A. (Reserve), has received confirmation of his acting captaincy, and Louis Glazan, Veterans' Guard of Canada (Reserve), also has received promotion to the rank of captain and will be second in command of the unit.

On Honors List

MAJOR G. C. BLOOMFIELD, O.B.E.

Named as a member of the Order of the British Empire in His Majesty's Birthday Honors list, Major Bloomfield is well known here as a former member of the post-office staff for many years. He is now overseas with the Canadian Postal Corps. Major Bloomfield's home in Victoria is at 735 Pandora Avenue.

Maximum Potato Prices Are Set

VANCOUVER, June 4 (CP).—The Prices Board said today that under an order effective June 7 maximum prices for new potatoes had been set which must not exceed the lawful selling prices for Canada No. 1 grade old potatoes (Coast No. 1 white).

To ensure the set prices are available to the consumer, a subsidy will be paid through wholesalers by the Commodity Prices Stabilization Corporation until August 31.

The price schedule included:

	100 lbs.	50 lbs.	25 lbs.	10 lbs.	5 lbs.
Victoria	3.48	1.80	.92	.39	.20
Trail-Nelson	3.65	1.88	.96	.41	.21
Cranbrook	3.68	1.90	.97	.41	.21
Nanaimo	3.61	1.86	.93	.41	.21
Vancouver	3.85	1.99	1.01	.44	.22

Students Help Ration Board Issue Cards

Thirty Victoria High School matriculation students have been assisting the local ration board to fill out cards for extra sugar during the week. Mrs. H. L. Smith, a member of the board, has been in attendance at the high school during the mornings, and Mrs. C. D. Orchard in the afternoons.

The issuing of cards for sugar at the City Hall is under the direction of Mrs. A. E. Hopkins, also a member of the local ration board. All applications have been filed alphabetically, checked and rechecked for errors by a volunteer staff of ladies. More forms are expected from the Wartime Prices and Trade Board in the near future, which will enable the staff to attend to those who have not already received their sugar cards.

In addition to ladies already mentioned, those who have assisted the local ration board are Mesdames W. R. Russell, W. A. Kirk, S. R. Richardson, H. J. MacKenzie, Archibald Harris, A. J. A. Bell, A. C. Ross, V. M. Nelson, A. E. Osborough, M. C. Sands, Thomas Smith, Walter Laing, L. Campbell, G. W. Bullock, H. A. Beckwith, James Hill, H. P. Buckle, Edward Stewart, A. M. King, E. W. Abraham, G. Tunstell, A. Pinkerton, E. S. Farr, S. R. Weston, F. W. Hawes, E. Unwin, William Milburn, W. M. Davidson, F. G. Mulliner, and Misses J. K. Peters, Alma Russell, Edna Kells, Irene Bannerman, K. McEwen and A. McEwen.

Question Validity

VANCOUVER, June 4 (CP).—Validity of trial in Victoria Assize Court of Murray Turner, twenty-five, on two counts of retaining four tires valued at $22 is being questioned in Court of Appeal on his behalf by Stuart Henderson.

Turner was sentenced by Mr. Justice Sidney Smith to fifteen months when convicted on three counts of retaining stolen goods, involving eleven tires. Mr. Henderson contends the court had no jurisdiction to hear two of the counts as the value of the goods allegedly stolen was under $25.

Announcements

Women's Canadian Club—Empress Hotel, Tuesday, June 8, 2:30 p.m., annual meeting, election of officers. Speaker: Rev. A. J. Brace. Subject: "Unconquerable China." Soloist: Sheila Morgan.

Shawnigan Beach Hotel. The ideal spot for a holiday. Suites with private baths. Boating, tennis, mashie golf, sun deck. Rail or bus. City office 718 View. G 4834.

Overseas League, Empress Hotel, Monday, June 7, 2:30, speaker, Lady Swettenham, "Reminiscences of Jamaica."

Winner of ring drawn by Camosun Chapter, I.O.D.E., H. Pattinson, Provincial Parliament Building, No. 242.

The Chalet, Deep Cove, serving chicken dinners Saturdays and Sundays; other days by reservation only. Phone Sidney 82P.

Orphanage Junior Auxiliary silver tea, Mrs. A. H. Cox, 950 Joan Crescent, from 3 to 6, Saturday, June 5.

Sidney Hotel, on account of labor shortage the dining-room will close from 2 to 5 p.m. and at 8 p.m.

Free Tabloid of Global War Maps, Circulation Department, Colonist.

City and District

Traffic Cases — Nine motorists were each fined $2.50 yesterday in city police court for various infractions of parking regulations. Another paid a $5 fine for ignoring a stop sign.

Promises Figures—In a letter received at the City Hall yesterday, Dr. G. Y. Amyot, provincial health officer, stated that statistics on venereal diseases were being compiled and would be sent to the City Council as soon as possible.

Tax Bills—Current tax bills are being mailed today by the city assessor and collector's department. A large number of property owners have already paid 90 per cent of the amounts owing, the amount being the maximum percentage allowed by the collector.

Permit Charge—A naval rating was charged yesterday in city police court with making application for a second liquor permit on May 8. He pleaded guilty and was remanded until next Monday for sentence. Claude L. Harrison, city prosecutor, stated the court had authority to confiscate the accused's original permit and certain other documents.

Truck Damaged—A truck driven by David C. Wright, 932 Arm Street, sustained damage to the front portion at 3:45 o'clock yesterday afternoon in a collision at Fort and Douglas Streets with a street car in charge of G. A. Noble, 1617 Jubilee Avenue. Constables Robert Morris and Denis Calvert investigated.

Is Remanded — W. Leslie was charged yesterday in city police court with obtaining $5 from D. Cameron unlawfully by false pretences with intent to defraud. He was remanded until next Wednesday for trial. Accused also faces charges of securing $10 from John E. Brown on May 20 and $10 from J. Crossman on May 19, allegedly by fraud.

Dangerous Driving — Harold Brooks, represented by Arthur J. Patton, was fined $25 yesterday in city police court for driving in a manner dangerous to the public at Douglas Street and Queens Avenue on May 19. Evidence showed the defendant's car damaged another machine when driven too close in passing.

In Collision—Automobiles driven by Gilbert H. Bissell, 124 St. Andrews Street, and John A. Speers, 3064 Washington Avenue, sustained considerable damage at 8:25 o'clock yesterday morning when they collided at Broughton and Blanshard Streets. The Speers car was thrown on its side by the force of the impact. Measurements were taken by Constables Stanley Holmes and Charles Webb.

Heavy Fine—Robert Burns Miller, a member of the Veterans' Guard, was fined $50 yesterday in city police court for supplying rubbing alcohol to an Indian in Theatre Alley last Tuesday night. In default of payment the accused was ordered to serve one month in prison. Sergeant Roy Woolsey testified that he saw Miller handing a bottle of rubbing alcohol and soda water to the Indian.

Chamber Committee Recommends Changes In Airways Schedule

A recommendation that Canadian Pacific Airways trips between here and Vancouver be concentrated in the early and later parts of the day, when demand is heaviest, has been made to W. N. Horner, superintendent of reservations for the airways, by the aviation committee of the Chamber of Commerce, it was announced yesterday.

The committee pointed out that early and late trips are crowded, while accommodation is ample during the day. It was also suggested that the plane be berthed here overnight, since Victoria businessmen, who form the greater part of the trade, would be benefited, and that the plane land in Vancouver's harbor instead of at Sea Island, to eliminate the long trip to the city.

Special local air mail service also is desired, especially at midday, the committee reported.

Mr. Horner told the committee he expected the service would be improved shortly, but that difficulties were encountered in securing additional equipment.

Archives Receive Plaskett Memorial

Given and accepted in memory of Dr. John Stanley Plaskett, director of the Dominion Government Astrophysical Observatory on Little Saanich Mountain from 1918 to 1934, the Plaskett memorial case is now on exhibition in the Archives at the Parliament Buildings.

Presented by Mrs. Plaskett, the case contains a letter from Viscount Bennett commending Dr. Plaskett for "special contributions to our scientific knowledge," and for service to the Empire which, "in my judgment, merits recognition by the Sovereign." Together with Lord Bennett's letter, the case holds the insignia of the O.B.E. marked "for God and Empire," and also a bronze replica of the Henry Draper Gold Medal, awarded Dr. Plaskett for discoveries in physics. Pictures of the observatory and the seventy-two-inch telescope designed by Dr. Plaskett complete the memorial.

Pipers to Meet

The Vancouver Island Pipers' Society will meet tonight on the third floor of the Army and Navy Veterans' Building, Wharf Street, at 8 o'clock. Colonel Colin Ferrie, camp commandant at the Gordon Head O.T.C., will address the meeting.

Police Dragging In Prospect Lake For Missing Man

Maj. A. Phillips Fishing When Lost

An unsuccessful search was conducted at Prospect Lake yesterday by members of the Saanich police force and army personnel for Major Arthur E. Phillips, 2502 Prior Street, reported missing on Thursday night following a fishing expedition.

According to police reports, Major Phillips was visiting at the home of Mrs. Mello, Prospect Lake, and had taken her canoe to go fishing. When he did not return after some time Mrs. Mello reported to police, who investigated immediately.

Yesterday morning, in daylight, they found the canoe drifting in a small bay offshore with about sixty feet of attached fishing line tangled in snags. His hat was found in the canoe.

Cpl. C. F. G. Pearce and Constable J. W. Mycock, of the Saanich force, conducted dragging operations in the lake yesterday, and will continue today. About sixty soldiers searched the country nearby.

Major Phillips came to Victoria from Winnipeg a year ago, and since last October had made his home at the residence of Mrs. K. A. Perrier, 2502 Prior Street. He had not been in the best of health recently.

He was a member of the Union Club.

Luncheon to Mark New Plane Route

A civic luncheon will be held in the Empress Hotel at 12:30 o'clock Monday afternoon to mark inception of Trans-Canada Air Lines new service to Victoria. Mayor Andrew McGavin will preside if he returns in time from a mayors' convention at Ottawa. Otherwise the chair will be taken by Acting Mayor Archie Wills.

First plane in the new service is scheduled to arrive at Patricia Bay at 11:25 o'clock Sunday night, and R. W. Mayhew, M.P., will be among the passengers.

In addition to members of the City Council, the luncheon will be attended by Victoria Members of Parliament; reeves of adjoining municipalities; Mayor J. W. Cornett, Vancouver; Stanley Keen, president of the Vancouver Board of Trade; representatives of the armed forces and the Chamber of Commerce; presidents of service clubs; representatives of the Canadian Manufacturers' Association; T.-C.A. officials and members of the plane crew.

To Meet on Monday In Annual Conference

The annual two-day conference of the Municipal Officers' Association of British Columbia will begin on Monday at the Parliament Buildings under the auspices of the Department of Municipal Affairs, it was announced yesterday.

Victoria delegates will be D. A. MacDonald, city comptroller-treasurer; F. L. Shaw, city solicitor; E. G. Snowden, city welfare officer; John Baxter, mayor's secretary, and M. Frank Hunter, city clerk.

Sessions will be held in the members' room at the Parliament Buildings, and the delegates will mark the close of the conference on Tuesday evening with a dinner at the Empress Hotel.

Speakers will be Norman Baker, E. W. Griffith, M. F. Hunter, R. F. Blandy, H. W. Jamieson and O. H. Bell and R. M. Brown, of the Wartime Prices and Trade Board; A. Boutter, deputy minister of municipal affairs in Alberta, may attend.

The president, Frank Jones, Vancouver city comptroller, will be chairman.

Will Meet Teachers

As promised recently by Hon. H. G. T. Perry, Minister of Education, the British Columbia Teachers' Federation will be given an early opportunity to meet Premier Hart and members of the Cabinet. June 27 is the date agreed upon, it was announced yesterday.

Several Fine
USED PIANOS
and every one a Bargain!
And when we say "Bargain" we mean just that from EVERY point of view. Such famous names as Heintzman, Lesage, Mason & Risch, Nordheimer and several others. And every one of them has been completely reconditioned in the inimitable Fletcher manner. Prices from $150
FLETCHERS
Everything in Music
1130 DOUGLAS STREET

Many Useful and Inexpensive Gifts For the Bride
CHAMPION'S, LTD.
727 Fort Street Phone E 2422

ECONOMY FUEL CO.
COAL
928 BALMORAL ROAD
E 0013

Victoria Teachers Asked to Register

The Victoria office of the National Selective Service sent out forms this week to school authorities in Greater Victoria in connection with a voluntary registration scheme being undertaken to place as many school teachers as possible in industry.

The plan is Dominion-wide and is intended to help relieve the labor shortage. Vancouver Selective Service authorities issued similar forms to school teachers in that city last week, but local officials, queried at that time, stated they had not yet received instructions.

Registration of men under the second compulsory order issued by Ottawa is very slow, local officials report, although they would not give exact figures.

CONSERVATIVE MEETING

A meeting of the Oak Bay District Progressive Conservative Association will be held at St. Mary's Hall, Yale Street, on Monday at 8 p.m. This will be the last meeting until September.

Bed Springs
All Sizes 11.95
We have just received a shipment and now able to offer these as long as they last.
HOME FURNITURE
Fort above Blanshard

FARMERS!
Do you need a Wall Cooler? —We have on hand one only 50-gallon Aerator Cooler ready for immediate delivery.
THOMAS PLIMLEY, LTD.
1010 YATES STREET G 7181

Supplies for Victory Gardens
FERTILIZERS for Every Purpose
GO-WEST Earwig and Weevil Bait in 1-lb. and 5-lb. pkgs.
For SLUGS use Corry Slug Death
For CARROT RUST FLY
Use Napthaline Flakes—Derris Powder—Cresote—Abol
WE NOW HAVE PLENTY
Garden Lime—Garden Tools—Twine—Stakes—Bamboo Canes
MASSEY-HARRIS FARM MACHINERY and PARTS
SCOTT & PEDEN, LTD.
Corner CORMORANT and STORE G 7181
FRUITS - GROCERIES - VEGETABLES - TOBACCOS, ETC.

GRAY LINE CABS
756 YATES STREET
G 4151 - G 4014
NEW CARS 24-HOUR SERVICE
INSURED CARRIERS

NATIONAL SELECTIVE SERVICE

Second Compulsory Employment Transfer Order

Notice to Certain Employers and Employees

Notice is hereby given that men employed in certain specified lines of civilian employment, who are in age and marital classes already designated under National Selective Service Mobilization Regulations, must report for interview not later than June 15th, 1943, to an Employment and Selective Service Office.

A. Objective:

This Second Order makes available for essential employments the services of men in age and marital classes designated as callable for Military Training under National Selective Service Mobilization Regulations, who are presently employed in the non-essential employments now specified.

B. EMPLOYMENTS COVERED BY THIS ORDER:

Men, of the specified categories, are covered if now employed in any of the following:

(1) Any occupation in or associated with retail stores; (2) any occupation in or associated with the manufacturing of feathers, plumes and artificial flowers; chewing gum; wine; lace goods; greeting cards; jewelry; (3) any occupation in or associated with distilling alcohol for beverage; (4) any occupation in or associated with the factory production of statuary and art goods; (5) any occupation in the operation of ice cream parlours and soda fountains; (6) any of the following occupations: bus boys; charmen and cleaners; custom furriers; dancing teachers; dish washers; doormen and starters; greens keepers; grounds keepers; porters (other than in railway train service); private chauffeurs.

C. AGE AND MARITAL CLASSES OF MEN COVERED BY THIS ORDER:

(a) Every man born in any year from 1917 to 1924 (inclusive) who has reached age 19.

(b) Every man born from 1902 to 1916 (inclusive) who, at July 15th, 1940, was: (i) unmarried; or (ii) divorced or judicially separated; or (iii) a widower without child or children.

(c) Every man born from 1902 to 1916 (inclusive) who has, since July 15, 1940, become a widower without child or children now living.

(d) Every man born from 1902 to 1916 (inclusive) who, since July 15, 1940, has been divorced or judicially separated.

D. Procedure to be Followed:

All men as defined above must report to an Employment and Selective Service Office not later than June 15th, 1943. Men resident outside a city or town having an Employment and Selective Service Office, who are too far removed to call personally, may write to the nearest office in the first instance, and await further directions.

E. OBLIGATIONS OF EMPLOYEES:

When directed to accept employment, subsequent to the interview referred to, men described in Paragraphs B and C above are required by the Regulations to follow the direction given.

F. OBLIGATIONS OF EMPLOYERS:

It will be illegal for an employer to retain in his employ after June 15th, 1943, any men referred to in Paragraph C above, at any of the employments set forth in Paragraph B above, unless a special permit has been obtained from a National Selective Service Officer, permitting such action.

G. Transportation:

Special provisions will be made for the transportation of men moved to work at a new place of residence.

H. Appeals:

If directed to transfer to employment subsequent to interview, a man may, if he objects, enter appeal with a Court of Referees, within 7 days of receiving such direction.

I. Penalties in Case of Employers:

Penalties are provided for any employer who retains in, or takes into, his employ after June 15th, 1943, any man covered by the Order, except under special permit.

J. Penalties in Case of Employees:

Penalties are provided for failure on the part of any employed man affected, to register under this Order, or to follow a subsequent direction to employment, and in addition to other penalties, refusal to comply renders a man liable to compulsory labour service in an Alternative Service Work Camp.

K. Special Request to Employers:

Each employer with three or more men covered by this Order in his employ is requested to co-operate by getting in touch with the Employment and Selective Service Office, to arrange a time for the interviews of his employees.

L. Authority:

This Order is issued under authority conferred on the Minister of Labour by National Selective Service Civilian Regulations (P.C. 246 of January 19th, 1943, and amending Orders in Council).

M. This Second Order is Additional to First Order:

Employments listed in Paragraph B above, declared non-essential in this Second Order, are additional to the non-essential employments contained in the First Order. The First Order, issued May 4th, 1943, required compliance by May 19th on the part of employees designated under Mobilization Regulations, and also of their employers, in the following lines of work:—

(1) taverns or liquor, wine and beer stores; (2) retail sale of candy, confectionery, tobacco, books, stationery, news; (3) barber shops and beauty parlours; (4) retail and wholesale florists; (5) service stations (gasoline-filling stations); (6) retail sale of motor vehicles or accessories; (7) retail sale of sporting goods or musical instruments; (8) waiter, taxi driver, elevator operator, hotel bell boy, domestic servants; (9) any occupation in or directly associated with entertainment including but not restricted to theatres, film agencies, motion picture companies, clubs, bowling alleys, pool rooms; (10) any occupation in or directly associated with dyeing, cleaning, and pressing (not including laundry work); baths; guide service; shoe shining.

Men referred to above must present documents at the employment office, indicating compliance with Mobilization Regulations

DEPARTMENT OF LABOUR

Humphrey Mitchell,
Minister of Labour

A. MacNamara, *Director*
National Selective Service

D-3

Business and Professional Directory, Want Ads

The Daily Colonist

RATES FOR CLASSIFIED OR WANT ADVERTISEMENTS

Two cents a word each insertion, twelve cents a word a week, with a minimum of ten words, cash with order. No advertisement accepted for less than twenty-five cents.

Death and Funeral Notices, $1.50 first insertion; $1.00 for each additional insertion. Marriages, Cards of Thanks and In Memoriam Notices, $1.50 per insertion.

Advertisers who desire may have replies addressed to a box at The Colonist and forwarded to their private address. A charge of ten cents is made for mailing replies. In this case add three words (Box ...., Colonist) to the count for the number of words.

Out-of-town readers of our advertisements ask advertisers to give address as well as phone numbers, as it is not always possible to communicate through the phone.

Any claim to rebate on account of error or omissions must be made within thirty days from the date of the same, otherwise claim will not be allowed.

The Colonist will not be responsible for more than one incorrect insertion of any advertisement ordered for more than one issue.

The Colonist service is available every day from 8 a.m. to 9 p.m., excepting Sunday. Just call Empire 4114.

To insure insertion, Classified Ads should reach The Colonist before 9 p.m. on the day previous to publication.

Classified Ads for The Sunday Colonist will be accepted up to 9 p.m. on Saturdays.

CLASSIFICATIONS

Acreage for Rent 83
Acreage for Sale 82
Agents Wanted 78
Acreage Wanted 84
Autos for Hire 66
Automobiles 65
Births 1
Bicycles and Motorcycles 40K
Boats and Launches 67
Building Materials 40A
Business Directory 33
Business Opportunities 75
Card of Thanks 4
Church Notices 9
Clothing, Furs, Shoes, Etc. 40B
Coming Events 10
Dancing 25
Deaths 2
Dressmaking 20
Educational 23
Farms for Rent 86
Farms for Sale 85
Farms Wanted 87
Flats and Apartments to Rent 53
Flats and Apartments Wanted 54
Flowers 7
For Sale—Miscellaneous 40
Furniture 40D
Fuel 40C
Funeral Directors 6
Furnished Houses to Rent 55A
Furnished Rooms to Rent 49A
Furnished Rooms Wanted 50A
Hairdressers and Beauty Specialists 21A
Hotels 46
Housekeeping Rooms to Rent 51
Housekeeping Rooms Wanted 52
Houses for Sale 79
In Memoriam 5
Listings Canceled 77
Lost and Found 29
Machinery 64
Marriages 3
Miscellaneous 37
Money to Loan 31
Monumental Works 8
Music 24
Musical Instruments 40E
Nursery Stock, Plants, Etc. 40M
Nursing and Convalescent Homes 30
Offices, Stores, Halls to Rent 58
Personal 21
Professional Directory 34
Property for Sale 80
Property Wanted 81
Poultry and Livestock 42
Radio 40F
Radio Repairs 40G
Room and Board 47
Room and Board Wanted 48
Situations Wanted—Female 18
Situations Wanted—Male 17
Stoves, Ranges, Furnaces 40L
Summer Resorts 61
Swaps 41A

2 DEATHS

EVANS—On June 3, 1943, at the residence of her daughter, Mrs. R. J. Muir, 819 Williams Street, Mrs. Celinda Evans, widow of Thomas Joseph Evans, aged eighty-two years; born in Listowel, Ontario, and a resident of this city for forty-six years. She leaves four daughters, Mrs. R. J. Muir, Victoria; Mrs. Ernest Watt, of Portland, Ore.; Mrs. W. A. Rutledge, Vancouver, and Mrs. O. G. Jenkins, of Seattle, Wash.; also three grandchildren and one great-grandchild; and one brother, Samuel Kidd, of Listowel, Ont.

Funeral from Hayward's B.C. Funeral Chapel on Saturday at 2:30 p.m. Interment in family plot in Ross Bay Cemetery. (No flowers, by request.)

(Vancouver and Listowel papers please copy.)

PEA—On Thursday, June 3, at the family residence, 848 Woollaston Street, Esquimalt, James Lawrence Pea, aged fifty-three years, born in Saltcoats, Sask., and a resident of this city for the past forty years. He is survived by, besides his loving wife, one son, Arnold R., and daughter-in-law, Dorris Pea; one daughter, Mrs. D. Walker; four brothers, Dr. Samuel, Robert, Charles and Henry Pea; two sisters, Mrs. S. Cockhart and Mrs. E. Muir.

The funeral will take place on Saturday, June 5, at 3 o'clock, in the chapel of the Sands Mortuary Ltd. Canon F. A. P. Chadwick will officiate and interment will be made in the Colwood Burial Park.

HUNTER—Passed away at the Jubilee Hospital, June 4, Elizabeth Grace Hunter, aged seventy-eight years, born in Toronto—widow of the late S. R. Hunter of Winnipeg. The late Mrs. Hunter had been a resident of Victoria for twelve years, residing with her niece, Mrs. G. A. Lister, of 1537 Gladstone Avenue. She is survived by three nieces and four nephews.

Funeral services will be held in the Thomson Funeral Home on Monday morning at 10:30, Rev. J. L. W. McLean officiating, after which the remains will be forwarded to Winnipeg, where interment will be made in the family plot.

(Winnipeg papers please copy.)

PETRIE—There passed away in this city on Thursday, June 3, Severe Petrie, aged seventy-nine years. Born in Quebec and a resident of this city for the past seven months. He is survived by one son, John I. Petrie, of 116 Wellington Avenue.

The remains are resting at McCall Bros' Floral Funeral Chapel where prayers will be offered on Sunday evening at 8:30 o'clock and Mass will be celebrated in St. Andrew's Cathedral on Monday morning at 9 o'clock. Interment will be made in Royal Oak Burial Park.

WILLIAMS—At the Royal Jubilee Hospital on June 3, 1943, Gladys Patricia (Pat) Williams, beloved daughter of Mr. and Mrs. Frederick T. Williams, of 2221 Windsor Road, in her twenty-first year; born in Victoria. Besides her parents she leaves one sister, Mrs. Bert Williams, 1807 Chandler Avenue; one brother, Stanley F. Williams, at home, and grandparents, Mr. and Mrs. A. H. Glover, of Union Bay, B.C.

Funeral from Hayward's B.C. Funeral Chapel on Monday at 3 p.m. Interment in Royal Oak Burial Park.

WILLCOX—At the Royal Jubilee Hospital on June 4, John Henry Willcox, aged seventy-four years, of 1904 Quadra Street. The late Mr. Willcox was born in Wharam, Dorset, England, and had been a resident of Victoria for twenty-five years. He is survived by his widow, Hannah, at home; two daughters, Mrs. F. W. Manning, [illegible], Ont., and Mrs. W. J. Boyd, Victoria; also four grandchildren. He was a member of Pro Patria Branch, Canadian Legion.

Funeral service will be held in St. John's Church, Monday afternoon at 3:30, Rev. George Biddle officiating. Interment in Colwood Burial Park. Thomson Funeral Home in charge.

WILSON—There passed away suddenly on Friday noon while at his work, William Cleaver Wilson, aged seventy-three years, of 1701 Stanley Avenue. The late Mr. Wilson was born in Victoria, a son of the late Alexander and Mary Wilson, well-known pioneers of this city, and a member of the well-established firm of A. & W. Wilson, plumbers and tinsmiths, 1320 Broad Street. He is mourned by three brothers, Ruther, of Victoria; Alexander C., of California, and Kenneth, of Vancouver, and four sisters, Mrs. J. A. Heritage, Mrs. F. McGechnie and Miss Jessie Wilson, all of Victoria, and Mrs. G. McDonald, of Burnaby, B.C. He was a member of Knox Presbyterian Church, where he served as elder for many years.

Funeral services will be held on Monday afternoon at 2:30 o'clock in McCall Bros.' Funeral Chapel. Rev. F. Chilton will conduct the service, after which interment will be made in the family plot in Colwood Burial Park.

5 IN MEMORIAM

MIDDLETON—In loving memory of our dear daughter, Maudie, who passed away June 5, 1942.

Oh why was she taken, so young and so fair,
When earth held so many it better could spare;
Hard was the blow that compelled us to part
With our loving daughter so dear to our heart.

Always loved and remembered by Mom and Dad, Mr. and Mrs. James [illegible].

6 FUNERAL DIRECTORS

B.C. FUNERAL CO. (HAYWARD'S), LTD.
Established 1867
Moderate Charges — Lady Attendant
734 Broughton Street
Calls Attended to at All Hours

S. J. CURRY & SON
Funeral Directors
Corner Quadra and Broughton Streets
Phone G 3512

McCALL BROS.
"The Floral Funeral Home"
Phone Garden 3012
Office and Chapel, Corner Johnson and Vancouver Streets

SANDS MORTUARY, LIMITED
1808 Quadra Street — Phone E 7511
Beautiful Chapel With Pipe Organ
Distinctive Service at Reasonable Cost

THOMSON FUNERAL HOME
Established 1911, Formerly of Winnipeg
Lady Assistant — Licensed Embalmer
1625 Quadra Street — Phone G 2612

7 FLOWERS

ALL Floral Work Artistically Designed. We grow our flowers. Brown's Victoria Nurseries, 618 View. G 6612 - G 2521

ANY FLORAL DESIGNS at lowest prices. N. B. Pollock, 1315 Douglas. G 8315

JENNINGS, FLORISTS. E 0742. 755-A YATES ST., DOMINION HOTEL BLDG.

THE POSY SHOP, 623 FORT STREET—Floral tributes, fresh cut flowers, wedding bouquets, corsages. Phone G 5422

FUNERAL DESIGNS
Weddings, Bouquets, Corsages
Fresh-Cut Flowers Delivered
WOODWARDS, FLORISTS
619 Port Street — Phone G 5614

10 COMING EVENTS

ATTENTION — FLOWER, VEGETABLE show, Crystal Garden, June 25, 26. Want entries from all. Show your skill. Lists showing prize money, D. D. McTavish, 807 Fort.

MODERN DANCING
AT MacDONALD HALL, FORT STREET, every Saturday night, 9 to 12. "Pop" Green's five-piece orchestra. A good snappy dance. Admission 35c.

A REAL OLD-TIME DANCE—414 SKINNER Street, Saturday, June 5, 9 o'clock. Beafe's Orchestra. 35c.

AT COLWOOD HALL—DANCING EVERY Saturday night, 9 to 12. Mrs. Bertucci's Orchestra. Admission 35c.

A MODERN DANCE AT THE TRIANON, 1205 Broad Street, every night; gents 40 cents; ladies 30 cents.

BILL Rea's Big Mountain Boys, With Buster Morgan and Karl Karlsen, play Chamber of Commerce Hall, Monday, July 5, 9-1. The (Vancouver Artists).

CANOEING—GORGE BOATHOUSE, 35c per hour. Open evenings. B 2043.

DANCE WITH SLEEPY AND SWEDE and their tumbleweeds from Saskatoon, Sask. (Vancouver entertainers), Friday, June 25, Shrine Hall, 9-1. 75c.

MILITARY 500 — REBEKAH LODGES, Saturday, 8.30, Odd Fellows Hall. Admission 25c. Proceeds war effort.

OPEN DOOR SPIRITUALIST CHURCH silver tea, this afternoon, 2.30 till 5.

OLD-TIME DANCING—CRYSTAL GARden (lower). Irvine's Orch., 9-12. 35c.

PROGRESSIVE FIVE HUNDRED—PRIDE of the Island Lodge S.O.E. Hall tonight, 8.30 o'clock prompt. Good prizes. Admission 25 cents.

SASKATCHEWAN ASSOCIATION DANCE, A.O.F. Hall, Monday, June 7, 9-12; Irvine's orchestra; members and members of forces 25c, general public 50c.

MODERN DANCING
SATURDAY NIGHTS AT THE SHRINE Auditorium, View Street. Bell Boys' Orchestra, 9-12. 50c.

OLD-TIME DANCING
SATURDAY NIGHTS AT A.O.F. HALL, Cormorant Street. Stewart's Orchestra, 9-12. 25c.

WHIST EVERY NIGHT, DOUGLAS Hotel basement, Pandora Avenue.

1200 ITEMS—1200 BLOCK, DIGGON'S.

13 WANTED—MALE HELP

Applications will not be considered from persons in the employment of any firm, corporation or other employer engaged in the production of munitions, war equipment or supplies for the armed forces unless such employee is not actually employed in his usual trade or occupation.
Applicants are advised not to send original testimonials. Copies are just as satisfactory.

APPLICATIONS WANTED FROM GOOD healthy schoolboys, aged 13 to 15, living in all parts of Greater Victoria, who would like to become Colonist carriers. Apply to Colonist Circulation Department.

BOYS WANTED TO DELIVER PAPERS, mornings, Oak Bay and Esquimalt. Vancouver Province, 804 Fort St.

CARPENTERS WANTED IMMEDIATELY for heavy, rough work. Long job, forty miles from Victoria. Excellent camp accommodation. Apply Employment and Selective Service Office. Order No. 484.

DAIRY FARM FOREMAN WANTED — Attractive proposition for married man. Box 9730, Colonist.

LOCAL PRIVATE SCHOOL NEEDS BUSIness manager capable of teaching junior high subjects. Apply Employment and Selective Service Office. Order No. 952.

TRACKMEN WANTED IMMEDIATELY for city work. Apply Employment and Selective Service Office. Order No. 463.

14 WANTED—FEMALE HELP

Applications will not be considered from persons in the employment of any firm, corporation or other employer engaged in the production of munitions, war equipment or supplies for the armed forces unless such employee is not actually employed in her usual trade or occupation.
Applicants are advised not to send original testimonials. Copies are just as satisfactory.

CAPABLE MAID—LIGHT HOUSEWORK, care of child, 9 to 6; all day Saturday. E 8013.

COMPANION-HELP—9 TO 6:30. PHONE E 6340, before 1 p.m.

GIRL OR WOMAN FOR GENERAL housework, child no objection. E 8844.

HOUSEKEEPER WANTED—TWO CHILdren, live in. G 2536.

LEARN HAIRDRESSING — THERE IS A serious shortage of operators. Course starting now. Winter terms. Apply Victoria Hairdressing School, Woolworth Building.

NURSE FOR GENERAL DUTY — 1270 Yates.

REQUIRED—HOUSEMAID TO ASSIST housekeeper in naval officers' home. Apply Employment and Selective Service Office. Order No. 114.

WAITRESSES FOR CITY DINING-ROOM and soda fountain. Experienced or inexperienced. Full or part time. No Sunday work, no early morning shifts. Good wages. Uniforms supplied. Apply Employment and Selective Service Office. Order No. 292.

WANTED—MIDDLE-AGED WOMAN AS third cook on coastal vessel. Good remuneration and living conditions. Apply Employment and Selective Service Office. Order 973.

WANTED — FOR NAVAL RATINGS club, good woman cook. Hours 1 to 9 p.m. Nice position for the right person. Employment and Selective Service Office. Order No. 271.

WANTED—TWO EXPERIENCED SINGER power machine operators. Steady work. Also apprentice to tailoring. Apply Employment and Selective Service Office. Order 941.

WANTED — EXPERIENCED WAITRESS for cafe, closing 7 p.m. and Sunday. Apply Employment and Selective Service Office. Order No. 786.

YOUNG OR MIDDLE-AGED WOMAN for general housekeeping. No washing. $35 a month. E 5880.

15 TEACHERS WANTED

REQUIRED FOR OAK BAY SCHOOLS—Two high school teachers, female; major subjects, library, Latin, and one elementary school teacher. Some appointments for the duration of the war on temporary basis. Duties commence September term. Applications to be in by Monday, June 14, 1943. No canvassing. Secretary, Oak Bay School Board, 2186 Oak Bay Avenue, Oak Bay, B.C.

17 SITUATIONS WANTED—MALE

BRICKWORK, CONCRETE, SEPTIC tanks, tile drains. S. Manson. E 4633.

BULLDOZING, LEVELING, BACKFILLing, road building, clearing. B 3947.

CONCRETE WORK, SEPTIC TANKS, grease traps repaired. Experienced. G 6394.

17 SITUATIONS WANTED—MALE (Continued)

CARPENTER WORK — KITCHEN CABinets; remodelling; repairs. E 8248.

DUMP TRUCK AND DRIVER, WILL haul wood, gravel, etc. G 2467.

DANGEROUS TREES TOPPED AND felled. E 7364.

FOR CARPENTERING, REPAIRING, altering, painting, kalsomining and light odd jobs, ring G 0024. Experienced.

OFFICE MAN DESIRES PART-TIME employment mornings or evenings. Varied experience. All offers considered. Box 59, Colonist.

PLASTERING, PATCHING, STUCCO work. Estimates free. E 1447.

SMOKY fireplaces and chimney tops repaired; cement work, all kinds. E 2797.

YOUNG MAN WANTS WORK — EVEnings, 6 on; accept anything; restaurant experience. Box 142, Colonist.

YOUNG MAN WOULD LIKE EMPLOYment from 6 to 12 p.m. Box 9745, Colonist.

17A PAINTERS AND DECORATORS

ACME Paperhanging, Painting, Kalsomining. Immediate service. E 8772.

D. A. TRIPP & SON, PAINTING, DECOrating, paperhanging. G 2510, E 8700.

PAPER-HANGING, KALSOMINING, painting, etc. Tom Harker. E 8773.

WALLPAPER, MURESCO, PAINTS, ETC. Mellor Bros., Ltd., 810 Broughton Street. G 5021.

WALTER E. WELLS OF EDMONTON—Painter and paperhanging. B 2004.

17B CHIMNEY SWEEPING

THOMAS McLAY, 2551 SHELBOURNE ST. CLEAN AND RELIABLE. PHONE E 8158.

17C CARPENTERS AND CONTRACTORS

ALTERATIONS, BUILDING, REPAIRS, roofing a specialty. T. Thirkell. E 4625.

BUILDING CONTRACTORS — WARREN Long. E 1968. Alterations, repairs, etc.

GENERAL Carpentering and Repairs, or contracts. J. W. Slater. B 2495.

REPAIRS AND ALTERATIONS—EXPERT workmanship. Phone B 1352 - E 3736.

TREE SURGERY

SCIENTIFIC PRUNING; DANGEROUS trees removed. Cowie & Hicks. B 1676.

18 SITUATIONS WANTED—FEMALE

PREPARE AND COOK DINNER AFTERnoons, 50 cents an hour. Box 367, Colonist.

RELIABLE HOUSEKEEPER WOULD take charge of a small home. Box 152, Colonist.

YOUNG WOMAN WANTS HOUSEWORK, 40c hour and car fare. Box 166, Colonist.

21 PERSONAL

A. F. BARTON, DIETITIAN, WILL BE in Victoria June 5. Appointment, Phone E 3737.

A. MARSHALL — Special prices. Furs Remodelled, repaired. Sutton Blk., Yates.

EXPERT TRUSS FITTING—COMPLETE stock. Private fitting-room. Modern Pharmacy, Ltd., Johnson at Douglas Street.

ECZEMA, ITCH, PILES, PSORIASIS — Try Teenicura ointment, 836 Cormorant Street, and all department drug stores.

GIRLS' SLACKS AND PLAY SUITS TO 16 years; boys' wash suits, 1-6. THE STORK SHOP—631 FORT—G 3951.

HAY FEVER - ASTHMA — "Breatheasy" relieves instantly. Free demonstration Victoria Pharmacy, 1001 Gov't St. G 1511.

LONELY? — GET ACQUAINTED. HUNdreds of members, all ages, cities and country, including Victoria, Vancouver and B.C. Widows with farms and city property. Housekeepers, city and country girls. Particulars 10c. Ladies free. Western Social Club, Sub. 22, Edmonton, Alta.

LONELY LADIES, GENTLEMEN, GET acquainted. Join friendship club. Letter introduction. Free particulars. P.O. Box 382, Vancouver.

MIRACLES BY ELECTRONICS—CHARacter analysis by electronics. Sensational, secret, scientific. "For men and women who plan beyond—tomorrow." Write today. Sun Valley Electronic Centre, 8058 French Street, Vancouver, B.C.

METAPHYSICAL LIBRARY, 1016 FORT Street, 2 to 6 p.m. daily except Wednesday. Books on Occultism, Mysticism, Spiritualism, New Thought, Unity, etc.

MISS MYRTLE CRETNEY (MICKIE) now located at VIOLAS BEAUTY SHOP, Room 210, Jones Building, 723 Fort.

NOTICE—ON AND AFTER THIS DATE, I will not be responsible for any liability or debt purporting to be incurred in my name or any credit, unless with my consent in writing. Gus Genis, 946 Caledonia Avenue, Victoria, B.C.

PHONOGRAPH Records Made of Your voice, talents, etc. M. Kersey. G 6810.

THINK—THE OAK BAY TAILORS DO repairing, pressing and remodelling. 2225-A Oak Bay Avenue.

TRUSSES, SURGICAL BELTS, ELASTIC Hosiery. Satisfaction guaranteed. DARLING'S PHARMACY — FORT-BROAD.

YOUR WEDDING STATIONERY—
INVITATIONS, ANNOUNCEMENTS, ETC.
Let Us Attend to This Important Item for You
THE COLONIST
PRINTING DEPARTMENT
1211 Broad Street — Victoria, B.C.

TAILORED SUITS!
Limited number in Worsteds and Tweeds
D. & D. SHOPPE — 610 VIEW STREET

25c THE PHOTO MILL 25c
P.O. Box 338, Vancouver
Rolls Developed and Printed, 25c
12 Reprints, 5 x 7 Enlargements, 25c

1200 ITEMS—1200 BLOCK, DIGGON'S

21A HAIRDRESSERS AND BEAUTY SPECIALISTS

ASK MME. MILES, OF THE LA FRANCE Beauty Salon, about "individuality" hair styling. "She knows" and has from the Hollywood designers the latest, such as Miss Canada, Victory-Caper, Feather-Commando, Lazy Bones, Tunisia (Clean-Up) Prelude. Paper Curling, croquignole, marcelling, machine and machineless permanents. Hair and eyelash dyeing. Large staff. Ground Floor, 727 Yates. G 7443.

A PERMANENT WAVE INDIVIDUALLY styled. Special prices on shampoo and finger wave. Bert Waude Salon, 712 Yates Street. Telephone E 4023.

NEW PERMANENTS! FINE HAIR A specialty! Bobette Beauty Salon, Room "A" Campbell Building. G 6652.

NEWEST Styles in "Spring Permanents." Try our "Breck Treatment" for hair and scalp. Reimer's Salon, 714 View.

PREPARE for Your New Spring Permanents now by having Breck reconditioning treatments. Phone for appointment. Avalon Beauty Shop, 1104 Douglas. E 0522.

SUPERFLUOUS HAIR — TREATMENT weakens growth, at SUSSEX BEAUTY SALON — E 6115.

TYRRELL'S, LTD., HAIR STYLISTS — Croquignole, spiral and machineless permanent wave specialists at D. Spencer, Ltd. E 4141.

VICTORIA BEAUTY PARLORS — CALL E 8512 for a good permanent. All experienced operators. 1218 Broad Street.

23 EDUCATIONAL

BE PREPARED! BUSINESS, SECRETarial, radiotelegraphy, civil service courses. Day and night classes. Sprott-Shaw School.

GERMAN—GRAMMAR, CONVERSATION taught. Coaching also. Phone E 2161.

ROYAL BUSINESS COLLEGE, 1000 GOVernment. G 8012. E. W. Mannell.

STANDARD SCHOOL OF STENOGRAphers open for registrations. G. M. Dickson. G 1524. F 0629.

ST. MARGARET'S BUSINESS SCHOOL—Junior House, St. Margaret's School. Miss W. G. Milliken, principal. E 2234.

24 MUSIC

FIRST-CLASS SINGING LESSONS—Florence Gunn. G 2607.

SPANISH and Hawaiian Guitar and Mandolin [illegible]

DOUBLE SERVICE IN WANT ADS

You can telephone your answers as well as your classified advertisements to The Colonist. Readers are often interested in Want Advertisements that do not carry the names or addresses of advertisers but a Colonist box number. For the accommodation of those readers who find it inconvenient to write an answer and to serve the advertiser better

We Will Take Replies to Box Numbers Over the Telephone

The Colonist service is available from 8 A.M. to 9 P.M., excepting Sundays. Phone Empire 4114.

25 DANCING

EILEEN'S SCHOOL OF DANCING, 633 Fort Street. All types taught. Special ballroom prices for servicemen. Res. phone E 8247.

29 LOST AND FOUND

FOUND — COLLIE PUPPY. GARDEN 7530.

IN SAANICH ARM, 10-FT. CLINKERbuilt rowboat. Bottom copper plating. Reward. H. Francis. E 7022 or E 1757.

LOST—FOX TERRIER, "JERRY." REward for information or return to G. Andrews, 1010 Balmoral Road. Phone E 2218.

LOST—SQUARE BLUE BOX CONTAINing pearls and wrist watch, between Oswego Street and city. $10 reward. Phone E 1979.

LOST — LADY'S BROWN LEATHER purse, Douglas Street, containing papers and money. Reward. Box 256, Colonist.

LOST—LADY'S BLACK BILLFOLD, IN Spencer's P.O., containing papers and money. E 1867.

LOST—GOLD COIN BRACELET, SENTImental value. Reward. Phone Keating 96X.

LOST — BY STOCKER'S DRIVER, SIX cartons of chocolates and biscuits. Phone G 8131. Reward.

LOST—BROWN FOX FUR, BETWEEN [illegible] and [illegible]. Phone [illegible]. G 0046.

WILL THE PERSON WHO ADVERTISED for lost heavy gold wedding ring, May 25, Box 9625, Colonist, contact Colonist advertising.

WILL THE PERSON WHO ADVERTISED for lost clothing, May 23, Box 9584, Colonist, please contact Colonist advertising.

REWARD FOR RETURN OF BRACELET with green stones, lost near Royal Theatre Monday evening. Please return to 2500 Douglas Street or phone G 5441.

31 MONEY TO LOAN

ANY REQUEST FOR A MORTGAGE appreciated. See H. C. Holmes, Pemberton & Son, Ltd. G 8124.

A NATIONAL HOUSING ACT 5% LOAN
A FIRST MORTGAGE PRIVATE LOAN
A BUILDERS' PROGRESSIVE LOAN
Ask Us for Complete Details
GILLESPIE, HART & CO., LTD.
Established Over a Quarter of a Century
611 Fort Street — Phone G 1181

A HOME OF YOUR OWN
THROUGH A K. & S. LOAN
Loans Readily Arranged by This Old-Established Firm. Ample Funds
KER & STEPHENSON, LTD.
1121 Government Street — Phone G 4127

33 BUSINESS DIRECTORY

1200 ITEMS—1200 BLOCK, DIGGON'S

CATHOLIC SUPPLIES

STATUES, Rosaries, Prayer Books, Gifts. Kaufer's, 673 Richards, Vancouver, B.C.

CORSETS

NUBONE FOUNDATIONS FOR DIFFIcult figures! 702 Fort St. G 2934.

FLOOR SURFACING

LEN JONES & CO.—FLOORS SANDED and finished. Estimates free. G 1270.

V.I. HARDWOOD FLOOR CO., 707 Johnson. Free estimates. G 7314.

FUMIGATING

BED BUGS, ROACHES, FLEAS, MOTHS and their eggs. Complete extermination guaranteed. Licensed operators. Member of National Pest Control Association. Phone Victoria Pest Control Clinic, G 8701.

PAINTERS AND DECORATORS

ARMSTRONG — E 5318
INTERIOR & EXTERIOR DECORATING

PLUMBING

OUR PLUMBING REPAIR SHOP ON wheels to your door saves you money. Reliable Plumbing Shop. G 1841 and G 3664.

PLUMBING REPAIRS, INSTALLATIONS, hot water boilers. Phone 109R Colquitz.

PLUMBING, STEAM AND HOT WATER HEATING REPAIRS AND INSTALLATIONS
STEWART & PHILLIPS (Victoria) LTD.
980 Yates Street — Phone B 1931
Plumbing, Heating, Sheet Metal Work

PROFESSIONAL ENGINEERS

HUGH PETERS, CIVIL ENGINEER. Phone Garden 7686.

TAILORING

LADIES' AND GENTS' TAILORING—Expert Remodelling, alterations. J. Davis, 623 Yates. E 3811.

VACUUM REPAIRS

PREMIER DUPLEX VACUUM CLEANER authorized agency; parts, service guaranteed. Repairs. 807 Fort Street.

34 PROFESSIONAL DIRECTORY

ACCOUNTING—INCOME TAX

HIGH TAXES — ARE YOU CLAIMING all deductions allowed by law? Returns prepared. Claims, refunds adjusted. A complete income tax service. E 8743.

ARTS

LESSONS, ST. ANN'S ART TEACHER. Also pictures to order. G 5531.

CHIROPRACTORS

J. E. LIPP, DOCTOR OF CHIROPRACtic. Registered and licensed. Jones Block, 723 Fort St. Phone B 3615.

JOHN M. STURDY, REGISTERED AND licensed chiropractor. 109 Union Bldg. E 3634.

DETECTIVE AGENCY

CONFIDENTIAL INVESTIGATIONS BY trained operatives. Island Investigators, 104 Pemberton Building. Telephone Beacon 1914.

ELECTROLYSIS

SUPERFLUOUS HAIR AND MOLES REmoved permanently by electricity. Success guaranteed. Dorothy Hanman, Specialist, London, England. Practice established in Victoria over 25 years. 302 Scollard Building. Telephone G 7642.

HOSPITALS

PRIVATE HOSPITAL FOR MEDICAL, chronic and convalescent patients. The Priory, 570 Government St. B 2723.

OSTEOPATHIC PHYSICIANS

DR. VERNON B. TAYLOR, REGIStered and licensed. 301-2-3 Jones Block, 723 Fort St. Phone Empire 7822.

PATENT ATTORNEYS

FETHERSTONHAUGH & CO.
Patents and Trade Marks
Offices Throughout Canada and U.S.
100 W. Pender, Vancouver. Phone Sey. 5706

MARKS & CLARK, Patent Attorneys, 904 Bank of Toronto Bldg., Victoria.

34 PROFESSIONAL DIRECTORY (Continued)

PHYSIOTHERAPY

H. E. LIVESEY, REGISTERED AND licensed. 312-3 Pemberton Building. G 3842.

37 MISCELLANEOUS

SAWS FILED, SET, GUMMED, ETC. Phone W. Emery, 1567 Gladstone Ave.

1200 ITEMS—1200 BLOCK, DIGGON'S

40 FOR SALE—MISCELLANEOUS

40A BUILDING MATERIALS

ANY TIME YOU WANT ANY CUPboards or other detail woodwork see E. S. Cross' Carpenter Shop, 2004 Oak Bay Ave., or phone E 0733.

SIDNEY SPEEDY SERVICE
BUY MEZZOTONE, A NEW KIND OF Paint. Economical to use — covers wallpaper, kalsomine or any surface. A can mixed with half a can of water makes enough paint for average-size room. Nine colors to choose from. Dries in half an hour—odorless. Price $4.25 per can.
SIDNEY LUMBER
G 3818 — 2116 Government Street

FINDING SHIPLAP AND BOARDS DIFficult to get? Here's something that will do for many small jobs that need doing. Half-inch boards dressed two sides, dry and fair grade. It sells for $16 on the narrow widths, wider is slightly higher.
STEWART & HUDSON RETAIL LUMBER
B 2171 — 405 Gorge Road — B 2172

QUALITY SHINGLES — LOW PRICES. Dalziel Box Co. G 1422.

THE MOORE-WHITTINGTON LUMBER COMPANY, LIMITED
Established 1889
LARGE STOCK — RIGHT PRICES
Lumber, Millwork, Gyproc, Masonite, Insulex, Gypsum, Wool Shingles, Etc.

Ready-Built Victory Garden Fences in sections, per lineal foot	$ .37
3-Ft. Garden Stakes, per 100 pieces	.75
1 x 2 3-Ft. Dressed Pickets, per 100 pieces	1.00
Garden Seats	4.35

1 x 3 and 4-In. Common Dressed
Ice Refrigerators, Enamelled or Unfinished
Masonite and Plastic Coated Wallboards
Steel Mouldings
SHAWNIGAN LUMBER YARDS, LTD.
2000 Government Street — G 3211

40D FURNITURE

A GOOD SELECTION OF CHESTERfield Suites .... $46 to $100
J. M. WILLOWS
900 Johnson Street — Phone G 4484

BETTER CHESTERFIELD SETS AND bed chesterfields for less at the Victoria Upholstery Co., 762 Fort. G 7324.

BEDS, 4' 6", couple, $32.50. Cable springs. Capital Mattress, 841 Pembroke. E 0632.

CHINESE TEAKWOOD CHAIR, MAHOGany pedestal; walnut drop-leaf table; settee, upholstered woolen tapestry. All very high quality, cheap. E 4204.

CARPETS Stretched, Restiffened, Cleaned, repaired and altered. Clean rugs for sale. Carpetorium, 1025 Cook. E 2861.

CHESTERFIELD, $22. WICKER SUNroom suite, $25. Phone G 8480.

EIGHT-PIECE DARK OAK DININGroom suite in perfect condition, $75. Brass birdcage and stand, $9.75. Holland Bros., 751 Fort. E 0913.

FOR SALE — CHESTERFIELD AND chair. Phone G 3336.

KITCHEN TABLE AND THREE CHAIRS. Good condition, $7.50. G 6969.

OAK BED AND SPRING, $10; OVAL lacquer table, $10. B 1334, 10 a.m.-5 p.m.

STUDIO LOUNGE AND TWO SLEEPY Hollow chairs, covered with Monks cloth, perfect condition, $60. G 7007, Saturday p.m. and Sunday all day.

SINGLE BEDS, COMPLETE, $17.50 TO $39.50; Victrola phonograph, $22.50. Holland Bros., 751 Fort. E 0913.

STUDIO COUCH, LIKE NEW, $27.50. Drop-side couch, with new mattress, $17.50. Holland Bros., 751 Fort. E 0913.

PRICES DOWN AN HEANEY'S . . . warehouse

Set of bungalow beds . . . (these are 3 ft. wide) complete with fine felt mattresses, good springs, walnut steel beds . . . $79.

BED PILLOWS . . . nice soft ones . . . good ticking, $3.50 pr. . . . real down filled, only $8.50 pr. . . . the keenest art sateen covers.

STURDY TABLES . . . waterfall styled . . . 22" by 44" closed . . . extra 12" handy leaf . . . whitewood, $12, slight imperfections — that's Y.

WE PLANTED CARROTS . . . up came California poppies . . . we'll sure be dopier if we eat those . . . 2 neat rows of beets, and presto—enough chickweed to feed all the canaries in the world . . . using the sad looking raspberry canes to prop the peas, and our peach tree has the smartest Marcel . . . to cap it all . . . did U ever unwind a snake out of the lawn mower?

NEW SHIPMENTS of

Davenports	$52.50 and $58.50
2-Piece Davenport Suites	$159.50 to $165
2-Piece Chesterfield Suites	$125 to $185
4-Piece Bedroom Suites	$71.50 to $145
10-Piece Bedroom Groups	$99 to $161.50
Includes: 4-Piece Bedroom Suite, Spring mattress, 2 pillows, boudoir lamp, boudoir picture	
Ice Refrigerators	$74.50
5-Piece Breakfast-Room Suites	$20.25 to $45
8-Piece Breakfast-Room Suites (Extension Table, 4 Chairs, Buffet)	$67.50 to $115

HOME FURNITURE CO.
On Fort, Above Blanshard — E 0031

A Large Wardrobe, brand new	$20.00
Chiffrobe Dresser, real nice design	$30.00
24 In. x 48 In. Wood Crib, can be taken apart for shipping	$16.50
Gate-Leg Table, opens from 24 ins. x 12 ins. to 36 ins. x 52 ins.	$15.00

Also a variety of well-made Drawer Chests, Stools, Single Beds and Double Bunks, Kitchen Drop-Leaf Table, Book Shelves, Etc. Also a used Spring Swivel Office Arm Chair at $10.
See Them at 844 FORT STREET

TRADE IN YOUR OLD FURNITURE FOR NEW
McLENNAN, McFEELY & PRIOR, LTD.
1400 GOVERNMENT STREET — G 1111

FURNITURE, CARPETS, DRAPERIES, LINOLEUMS
For Largest Selection in the City See
STANDARD FURNITURE CO.
Manufacturers and Retailers — 737 Yates

WANTED — USED FURNITURE AND RANGES—WE PAY BETTER PRICES
HUB FURNITURE COMPANY
713 Johnson Street — Phone G 3433

TWO STORES—REID'S—TWO STORES
High-Class Used Furniture, 1317 Broad
Fine Antique Furniture, 1025 Fort

LINOLEUMS, per sq. yard, 33c to 70c. FRANK'S FURNITURE—860 Yates Street.

40E MUSICAL INSTRUMENTS

GOOD USED PIANO, LESS THAN HALF cost. E 8704.

TRADE IN YOUR POOR VIOLIN FOR A good one. Gilbert, 336 Douglas. G 2397.

WANTED TO BUY — USED METROnome, with or without bell. G 7148.

WANTED TO BUY—PIANO ACCORDION. Phone G 7148.

40F RADIO

CAR RADIO, GUARANTEED PERFECT condition; like new. 807 Fort.

RADIO FOR HIRE, WEEK OR MONTH. Radios repaired, tubes tested free. Aaronson's, 1320 Government St. G 4723.

40G RADIO REPAIRS

A B.C. ELECTRIC CO.—GUARANTEED radio repairs. G 2113. 807 Fort.

FLETCHER BROS., LTD., 1130 DOUGlas. Expert radio repairs at moderate prices. Our radiotricians are members of Associated Radio Technicians of B.C. All work is guaranteed. G 7148.

KENT-ROACH, LTD. — EXPERT RADIO service by skilled technicians and the most modern testing equipment. Phone E 6013. 641 Yates Street.

It's Patriotic to Keep Your Radio in the Pink of Condition
DAVID SPENCER, LTD.
Specialists in Radio Service — E 4141

1200 ITEMS—1200 BLOCK, DIGGON'S

40M NURSERY STOCK, PLANTS, ETC.

BEDDING PLANTS FOR JUNE—Murdoch, Bole Road, off [illegible].

40 FOR SALE—MISCELLANEOUS (Continued)

VEGETABLE AND FLOWER STICKS, 4 ft., 3c; 3 ft., 2c; 2 ft., 1½c each. JENNINGS FLORIST — 755A YATES ST.

40K BICYCLES AND MOTORCYCLES

BICYCLES, ALL SIZES; REPAIRS, WORK guaranteed. Aaronson's, 1320 Govt. St.

EVERYTHING IN BICYCLE REPAIRS. Peden Bros., Ltd., 1410 Douglas. G 3911.

FOR THE HIGHEST GRADE OF REpairs, it is still HARRIS' — 758 FORT STREET.

[illegible] Must sell, $30. 909 Cook Street. B 2802.

MAN'S C.C.M. BICYCLE—RUNS LIKE new, $30 cash. E 5558.

MAN'S BICYCLE — FAIR CONDITION. Phone G 8823. 1860 Leighton Road.

NOTICE TO OUR CUSTOMERS — BIcycles will be stored free for three days after completion of repairs. Thereafter 10c per day will be charged.—Robinson's, 1220 Broad Street. E 6217.

OLD BICYCLES AND PARTS ARE worth money. G 4723. We call.

WANTED — AUTOCYCLE OR LIGHT motor bike. Highest cash price. E 7386. Box 150, Colonist.

WANTED—TIRE, 16 BY 1⅜, FOR BOY'S bicycle, or would sell bike. E 4643.

WANTED — BOY'S BICYCLE IN GOOD shape. E 7381.

40L STOVES AND RANGES

A SPECIAL ANNOUNCEMENT TO THE people of Victoria and district: We will buy your old stoves, heaters or other second-hand goods, regardless of condition. We pay cash and call anywhere at any time. G 5193.

ANYTHING IN STOVES, FURNITURE wanted regardless of condition. We pay cash for stoves, furniture, ranges, scrap plumbing, machinery, etc. Call us first. Sell your junk and buy bonds. G 8642.

BOILERS CONNECTED AND STOVES repaired day or night. Phone G 6401.

CHOICE OF TWO GOOD RANGES—Write Box 50, Mount Tolmie P.O.

FOR SALE—COOK STOVE, GOOD CONdition, $15. 895 Old Esquimalt Road.

FOR SALE — TWO 2-BURNER GAS plates. Phone G 8685, after 5.30 p.m.

FAIRBANKS-MORSE COAL STOKERS. Southall Stove Co., 1321 Gov't. G 2961.

MAJESTIC RANGE WITH THERMOMeter, pipes and fittings, $35. B 2827.

REPAIR PARTS FOR McCLARY ranges. Carter's Stove Store, 833 Fort Street. E 3511.

RANGE CASTINGS FOR MOST RANGES. B.C. Hardware, 724 Fort Street.

WANTED — 500 RANGES; HIGHEST prices paid. Peden's Stove Store, 733 Johnson Street. E 1461.

40X MISCELLANEOUS

A SHELTON THERMIQUE, TABLE model, machine with accessories; a Senator hair dryer, pedestal type; an Elite pedestal shampoo tray; a shampoo cape, like new. 1346 Stanley. E 3590.

ALL MAKES OF VACUUM CLEANERS cleaned and repaired. Taylor & Co., 828 Fort Street.

ALL MAKES SEWING MACHINES, REpairs, needles and parts. Taylor & Co., 828 Fort.

A FEW SPECIALS IN RECONDITIONED sewing machines; guaranteed. Taylor & Co., 828 Fort.

A LARGE cast iron cooking pot, $3.50; electric water heater, $3.50. 1421 Broad.

A DOUBLE LOAD CINDERS, $3; CLAY soil, rock, manure. H. Vye. G 8564.

BARGAINS IN USED VACUUM CLEANers. Terms if desired. Taylor & Co., 828 Fort.

BROKEN WINDOWS REPLACED; LEADed lights repaired; auto glass installed. Hobbs Glass, Ltd., 825 Broughton.

CONCRETE WORK—A GOOD JOB AT reasonable prices. Empire 7093.

"DERAT" RAT AND MOUSE KILLER, 50c; harmless to humans, animals, fowl.
"DERPO" Bug Killer, 85c.
SOLD by all leading Departmental, Drug, Grocery, Hardware and Co-operative stores or write DERPO PRODUCTS, Toronto.

DO YOU KNOW WE RENT SEWING machines by week or month? Singer Sewing Machine Co. E 8112.

EARWIG BAIT — FRESH STOCK, 10c pound. The Staneland Co., 840 Fort Street.

ELECTRIC IRONER, LIKE NEW, PERfect condition. Must sell. Bargain. 807 Fort.

ELECTRIC HORSE RADISH GRADING machine with motor, perfect condition. 807 Fort.

ELECTRIC SEWING MACHINES FOR rent. Taylor & Co., 828 Fort. G 3621.

FIELD GLASSES, $6.75; WATCHES, $1.50 (tax extra); telescopes, 80c; reading glasses, 75c; flashlight cells, 15c; crystal sets, $1.75; spectacles to suit any sight, $2.75. Aaronson's Cut Rate Store, 1320 Government Street.

FOR SALE—ONE ONLY FAIRBANKS-Morse coal blowers. French fry cutter machine, platform scales. Apply 422 Yates Street. Phone E 9715. Melrose Cafe.

FOR SALE — BUZZ SAW, COMPLETE. Two blades, new belt, $135 cash. After 2 p.m. G 8770.

FOR SALE—ALMOST NEW GREY FOLDing baby carriage with storm cover. 844 Wollaston Street.

FOR SALE — FOUR-DRAWER SINGER sewing machine. Cash. Phone E 3068.

FOLDING BABY CARRIAGE — GOOD springs, roomy. Phone E 2276.

FISHERMAN'S RUBBER COAT AND waders, size 38-40. Phone G 4369.

FOR VENETIAN BLINDS AND SUPPLIES Pacific Venetian Blind Co., 1113 Fort.

IN GOOD CONDITION — BABY'S HIGH chair, bassinette and carriage. 1180 Pandora Avenue.

"JIFFY" TENT — 8-FOOT-SQUARE floor attached. Reasonable. Box 241, Colonist.

MONAMEL — THE MODERN INTERIOR finish. For floors and woodwork, walls and ceilings, in bathrooms or kitchens or wherever extreme durability is desired. It is heatproof, acidproof, alkaliproof and waterproof. General Paint Store, 1011 Blanshard Street. E 9018.

MURPHY PAINTS AND VARNISHES Interior and Exterior Decorating. E 3814 — 846 YATES ST. "ESTIMATES GIVEN"

OWNER OF VALUABLE STAMP COLlection would like to contact party interested in possible sale. Apply Box 30, Colonist.

OLD MANURE FOR SALE AND DELIVered. Phone E 2467.

"SHINGOLEEN"
PROTECT AND BEAUTIFY YOUR roof with this durable shingle paint. For new and old shingles.
Seventeen colors to choose from.
PAINT SUPPLY CO., LTD.
719 Yates Street — Phone E 1148

PANEL THAT ROOM IN RICH GOLDEN knotty pine. See the Colonial Craft Woodworkers, 844 Fort Street, for an estimate, or phone G 4237.

PLOUGHING, Discing, Mowing, Combining. New Ford tractors. E 9491. G 4278.

RANGES OR PERSPECTIVES COMpass for sale, $10. Box 127, Colonist.

ROAD Gravel for Driveway, $1.75 Yd. Also cinders, manure, etc. G 3452.

ROCK FOR SALE—E 4914.

SEA CHESTS, SHIPPING CASES, BLANket chests, light and strong, fitted with hinged lids and padlock hasps, $7.50. Get yours at 844 Fort Street.

SPECIALS ON DISCONTINUED COLORS and sizes in paints and enamels. Marie-Andrews Paints, Ltd., 711 View Street.

SEE OUR NEW R.C.A. VICTOR ICE REfrigerators. Air conditioned. Fletcher Bros.

TWO LARGE ELECTRIC VACUUM cleaners, power systems complete. Bargain. 807 Fort.

WINNIPEG COUCH, BABY'S COMODE, hiker's knapsack, Popular Mechanics. B 1766.

4 H.P. STATIONARY ENGINE — GOOD condition; double drum, gas donkey, lines, blocks and all complete. 676 Lampson Street.

$3 MONTH RENTS, 18 MONTH BUYS brand new typewriter, standard keyboard. Remington-Rand, Ltd., 613 Broughton Street. G 4230. [illegible]

40 FOR SALE—MISCELLANEOUS (Continued)

B.H. "ENGLISH" PAINT

Made from the best paint materials available. B. H. "English" Paint is ideal for outside work.

HICKMAN TYE HARDWARE CO., LTD.
1211 Quadra Street — Phone G 8137

JUST ARRIVED!
The Largest Selection of Framed Pictures in the City. Babies, Scenic, Old [illegible]

BRIGHTEN UP YOUR HOME WITH A PICTURE FROM MACDONALD'S ELECTRICAL LTD.
1131 Douglas, corner View — E 1171

1200 ITEMS—1200 BLOCK, DIGGON'S

HOW ARE YOUR OFFICE SUPPLIES OF STATIONERY?
Check Your Quantities and Keep Ahead of Your Requirements
THE COLONIST
PRINTING DEPARTMENT
1211 Broad Street — Victoria, B.C.

41 WANTED—MISCELLANEOUS

A REPUTATION FOR PAYING HIGHEST prices for rags, bottles, tools, stoves, furniture, or anything you wish to dispose of. We call anywhere, any time. B 3925.

AIR-COOLED GAS ENGINE, 3½ TO 5-h.p., suitable for boat, saw, etc.; lady's bicycle. Box 5310, Colonist.

A. B.C. ELECTRIC CO. WANTS SMALL radios, refrigerators, washers, ironers, vacuum cleaners. Best prices. G 2113.

ALL YOUR OLD FURNITURE, TOOLS, radios, bottles, rags and useful things. Good prices paid. E 0350. E 0343. We call.

ALL CASH FOR SEWING MACHINE—What have you? Phone E 4556.

BEAN POLES WANTED—LARGE QUANtity. Phone Albion 42.

BOOKS BOUGHT FOR CASH AT Hunter's, 1116 Government. B 2011.

CASH FOR OFFICE FURNITURE, FITtings and appliances. Rotary pencil sharpeners, numbering machines, roll-top desks, etc. If you don't need it, someone else does. Diggons, 1200 Block, Govt.

CASH FOR LADY'S BICYCLE — MUST be in good condition. Phone E 2124, or B 1993.

CASH FOR TABLE MODEL RADIOS. We call. G 4722.

GET CASH FOR YOUR OLD CAMERAS. Good film pack or roll film type folding cameras especially required. (Postcard size not acceptable.) Hudson's Bay Company Camera Counter, Street Floor.

IF YOU WISH TO DISPOSE OF YOUR furniture, etc., antique or modern, consult us. We either buy outright or sell for you. Fred Smith & Co., Auctioneers. G 4913.

TURN YOUR OLD GOLD AND DIAmonds into cash at Rose's, Ltd., Jewelers, 1317 Douglas Street.

TABLE MANTEL MODEL RADIOS, ALL makes. Best prices paid. G 2113.

WANTED, FOR CASH—LIGHT DRAGsaw, in good condition. Write J. H. Franks, Little River, Comox, B.C.

WANTED — MEN'S USED CLOTHING. Best prices paid for men's suits. E 7836.

WE BUY GOOD-QUALITY FURNITURE, china and silver. Century Arts Shop, corner Government and Yates.

WANTED TO BUY — SIDE CAR FOR push bicycle; also two-wheel dog cart. G 8690.

WE Buy Anything of Value. Especially stoves, heaters, ranges. Best price. G 8634.

WILL PAY CASH FOR GOOD WASHING machine. G 5636.

WARDROBE TRUNK IN GOOD CONDItion. G 2406.

WANTED—CHAIN SAW. PHONE E 7294. Box 196, Colonist.

WANTED—100-POUND BAR BELL SET. Phone E. H. G. at E 4981.

WANTED — GARDEN HOSE, LAWN mower. G 8669.

WANTED — GARDEN HOSE, ANY length. G 4884.

WISH TO CONTACT PARTY HAVING Colt automatic for sale. Phone E 2067.

WANTED—TO BUY USED PIANO FOR cash. G 7146.

1200 ITEMS—1200 BLOCK, DIGGON'S

42 POULTRY AND LIVESTOCK

42A POULTRY AND SUPPLIES

FOR SALE—HEAVY-LAYING PULLETS. Call 1198 Union Avenue.

FOR SALE — EIGHTY LEGHORNS IN full lay. Apply 702 Ralph.

42B HORSES

FOR SALE—A RACE HORSE. PHONE E 9416.

42C CATTLE

FOR SALE — JERSEY COW, FRESH. Phone Colquitz 317.

WANTED — SHORTHORN BULL, SIX months or under. Joseph Rogers, Agnes Street, Saanich.

42F DOGS

ENGLISH SPRINGER PUPPIES — GOOD hunting strain, reasonable. Phone G 3272.

MUST SELL IMMEDIATELY — NINE-month-old police dog, spay, very friendly, intelligent. What offers. G 3386, evenings and Sunday.

42X MISCELLANEOUS

BEAN POLES WANTED—LARGE QUANtity. Phone Albion 42.

FOR SALE—FARM WAGON, FOUR-INCH tires, $30. A. Jeune, Saanichton. Phone Keating 88X.

HAY CUTTING, RAKING AND HAULing. Fleck & Son, 3287 Quadra. Phone E 2528. Phone after 6 p.m.

WANTED—SMALL GARDEN TRACTOR or cultivator for cash. C. Baldwin, Torquay Drive, Gordon Head. Albion 105Y.

46 HOTELS

BEVERLY HOTEL
724 Yates St.

AVAILABLE NOW—NICELY FURNISHED rooms with or without private bath; also completely furnished housekeeping rooms. Moderate rates.
James A. Griffith, Owner and Operator

ANGELA HOTEL, 933 BURDETT AVE. Single or double rooms with or without bath. Quiet surroundings. Close to town. Excellent cuisine. Special daily or weekly rates. Phone E 5322.

CRAIGMYLE, 1037 CRAIGDARROCH, close in. Excellent meals; hot and cold water in each room. G 0031.

CHURCHILL HOTEL, VICTORIA'S NEWest. Special daily and weekly rates. At View and Government Streets.

47 ROOM AND BOARD

A BRIGHT ROOM — GOOD BOARD. Suit young man willing to share. G 3374.

ACCOMMODATION FOR TWO YOUNG men in comfortable private home. Close transportation. G 3246.

AT 1016 CARBERRY GARDENS, TOP Fort and Yates. G 3640.

BOARD AND ROOM — NEAR LAKES, golf links, riding. Reservations now for holidays. Deane-Freeman, Three Dee Ranch, Langford. Belmont 45Y.

BRIGHT ROOM, GOOD BOARD, SUIT young men; share; close in. G 7156.

DOUBLE ROOM WITH BOARD — 1623 Belmont. E 8944.

FREE BOARD AND ROOM FOR SERViceman's wife in return for light duties. No objection to one child. Colquitz 14 Y.

FURNISHED BEDROOM, BREAKFAST, or board if desired. E 7450.

IN REFINED, CLEAN HOME FOR ONE working man. E 8906.

ROOM AND GOOD BOARD, SUIT TWO gentlemen. 1127 Oscar Street. E 3125.

THE PRIORY GUEST HOUSE FOR ELderly people (the old James Bay Hotel), 270 Government Street. A lovely spot for those who appreciate a quiet, comfortable home. Beacon 2722.

1418 HARRISON ST., AT FORT AND Yates, two business people. E 0976.

48 ROOM AND BOARD WANTED

QUIET, CLEAN ROOM, GOOD BOARD, for elderly lady. Private home. E 6671.

WANTED—BOARD FOR THREE CHILdren, eight, ten, twelve, in or near Victoria. Prefer farm near sea or lake. Oldest boy willing work part time. $90 per month. Phone E 0682.

WANTED — ROOM AND BOARD FOR girl of six, in good home, country preferred. Box 9757, Colonist.

49 ROOMS TO RENT

SLEEPING ROOMS—AT 707 BLANSHARD Street. Close in.

49A FURNISHED

BED-SITTING-ROOM FOR TWO MEN. Close in. 1311 Fernwood.

COMFORTABLE ROOMS, CLOSE IN. Reduced rate to kindly, clean, refined, domesticated man; temperate, reliable, preferably musical. Return some companionship and light help to gentleman. Inquire 847 McClure.

NICE HOME AND DISTRICT, COMFORTable room, hot and cold water, ten minutes' walk from town. Gentleman. E 5275.

SINGLE SLEEPING ROOM—FAIRFIELD district, near car line. Phone G 1089.

TWO WELL-FURNISHED ROOMS, WITH use of kitchen. E 1730.

51 HOUSEKEEPING ROOMS

51A FURNISHED

BRIGHT ROOM, FIVE MINUTES TO P.O. Gas range. $5 weekly. 428 Belleville Street.

FURNISHED HOUSEKEEPING ROOM, adults only. Mrs. Campbell, 478 Superior.

FURNISHED H.K. ROOMS, $15 MONTH up. Adults only. 1036 Hillside.

HOUSEKEEPING ROOM, KITCHENette, close in; suit business woman. E 7079.

LARGE ROOM, SUITABLE QUIET couple. No radio allowed. References required. E 7486.

NICE, BRIGHT BED - SITTING - ROOM with kitchenette and sun porch. Adults only. 1461 May Street.

WELL FURNISHED SUITE OR ROOMS. Private bath and semi-private. Walking distance. 1320 Purcell Place, Moss and Fort Street.

51B UNFURNISHED

BEAUTIFUL UNFURNISHED DOUBLE room for housekeeping, sedate adults only. 1215 McKenzie Street.

ONE UNFURNISHED ROOM — GAS OR kitchenette, businesswoman. Box 194, Colonist.

52 HOUSEKEEPING ROOMS WANTED

52A FURNISHED

COUPLE WITH TWO SMALL GIRLS needs two or three furnished rooms. Can supply own bedding and dishes. References. Mrs. Peacock. G 6247.

NAVY MAN AND WIFE (NO CHILdren) desire two furnished rooms near town. Permanent. Have dishes and bedding. $30 month. Box 141, Colonist.

TWO FURNISHED HOUSEKEEPING rooms wanted by navy man and wife, one child. Non-smokers, non-drinkers. Box 195, Colonist.

WANTED — FURNISHED HOUSEKEEPing rooms by June 15, serviceman's wife, infant; Esquimalt district. G 2847.

WANTED—HOUSEKEEPING ROOMS OR suite, two adults and two children; urgent, by May 31. G 7992.

52B UNFURNISHED

TWO UNFURNISHED HOUSEKEEPING rooms. Adults. Box 8314, Colonist.

53 FLATS AND APARTMENTS TO RENT

FURNISHED FLAT IN COMFORTABLE house, Uplands, close to bus service, suitable for officer and wife. Terms include heat, garage and other perquisites. Apply Box 799, Colonist.

FURNISHED UPPER THREE-ROOM suite, use of bath, adults only. St. Charles Street district. Immediate possession. E 0018.

WEEKLY RATES ON MODERN APTS., for reservations. G 1061 after 6.

54 FLATS AND APARTMENTS WANTED

TWO OR THREE UNFURNISHED ROOMS, self-contained suite, by navy couple, by June 15 or July 1. Box 10,000, Colonist.

UNFURNISHED MODERN APARTMENT in apartment block, three rooms, by one lady; desirable location. Give full particulars. Box 234, Colonist.

WANTED—THREE-ROOM SUITE WITH bathroom in apartment block, or small house, by elderly responsible couple. Permanent. Phone E 3637.

WANTED, TO RENT, IN OAK BAY, Estevan Avenue area, unfurnished apartment or small house; kitchen, bedroom, living-room and bath. Phone E 7213.

WANTED IMMEDIATELY BY SERVICEman's wife. Two or three-room fully-furnished self-contained suite. Box 183, Colonist.

WANTED — A THREE-ROOM APARTment or duplex, unfurnished, close in. Two adults. Box 9910, Colonist.

$5 REWARD—FLAT OR HOUSE, MODerate rent, close in. G 7212.

55 HOUSES TO RENT

55A FURNISHED

COTTAGE, FIVE ROOMS, LANGFORD Lake, light, water, plumbing. Phone G 6850.

$60 PER MONTH—FIVE ROOMS AND sunroom for two-month period. George Randall, 1308 Douglas. G 8109.

55B UNFURNISHED

HEANEY'S (EST'D. 1890) — MOVING, packing, storage. Phone G 1194. Let us explain our service.

57 WANTED TO RENT—HOUSES

57A FURNISHED

WANTED BY JULY—FOUR OR FIVE-room furnished house in good location, by responsible permanent resident, not in forces; no children. E 9460.

WANTED—FURNISHED HOUSES, FOUR to eight rooms, for July and August. Meharey & Co., Ltd. E 1187.

57B UNFURNISHED

BY TWO NAVAL OFFICERS AND WIVES by June 15. Phone E 1718.

HOUSE OR APARTMENT, FOUR OR five rooms, partly or unfurnished, from July 1. Will take on lease if necessary. Box 102, Colonist.

SMALL HOUSE WANTED BY COUPLE immediately. E 7926.

58 OFFICES, STORES, HALLS TO RENT

SMALL STORE—CENTRAL; HEAVY PEdestrian traffic; rent $50. G 7341.

61 SUMMER RESORTS

BLUEGATES FARM, LAKE RESORT, Salt Spring Island. Expert swimming and diving instructress, tennis, billiards. $17.50 week. Bull Bros., Beaver Point. Ganges 34X.

PARKSVILLE — Harrison's Beach Camp, cottages; bus, train. Write, phone 87.

RAINBOW BEACH CAMP, SALT SPRING Island, Ganges P.O. Extensive timbered acreage, warm, safe bathing, tennis, fishing. Lower rates May and June. Housekeeping cottages, secluded and sheltered; ideal for quiet holiday or family parties. Phone 8M, Ganges.

SUNNY SHORES CAMP—CABINS, COTtages. Address R.R. No. 2, Sooke. [illegible]

61A COTTAGES AND CAMPSITES

FOR RENT, SHAWNIGAN, FURNISHED cottage. E 6553.

65 AUTOMOBILES

AUTO PAINTING, FENDER REPAIRS, expert work. Mooney's Body Shop, 916 Cormorant. Empire 6012.

65A FOR SALE

A GOOD BUY IN 1936 FORD SEDAN with good rubber. Price $500. See it Saturday or Monday week at 2801 Douglas. G 1441.

AUTO SALES FINANCED—H. W. MILLER & Co., 1210 Broad Street.

DUE TO ARMED FORCES SELL AT once, late 1941 Super De Luxe Ford coupe, three years more wear in tires, spare, seats, radio, heater. Good condition. Cash, no dealers. E [illegible]

A Mart for Busy Readers—Property for Sale or Trade

TO OUT-OF-TOWN SUBSCRIBERS

Out-of-town subscribers who wish to answer advertisements in which only the telephone number of the advertiser is given may mail their replies to The Colonist and The Colonist will communicate such replies to the advertiser.

65 AUTOMOBILES (Continued)

ENGINE RECONDITIONING SPECIALists—Get our prices. Complete job rebore, install pistons, pins, rings. New engine performance. Easy on gas and oil. CHET DOWMAN GARAGE—734 JOHNSON

HOME-MADE TRACTOR—DODGE ENgine, double reduction, 8.25 x 20 rear tires, 32 x 4 front, heavy-duty chains for back tires; cheap. 715 Market Street.

LA SALLE, 1939, IN EXCELLENT CONdition, good tires, radio and heater. $1,200 terms. Phone E 1201.

TAKE YOUR CHOICE OF THREE POPULAR MODELS

1928	ESSEX SEDAN	$65
1929	PLYMOUTH SEDAN	$135
1936	TERRAPLANE SEDAN	$695
1937	CHEVROLET DE LUXE COACH	$695
1938	OLDSMOBILE 5-PASSENGER COUPE	$850
1939	CHEVROLET 5-PASSENGER COUPE	$895
1940	PLYMOUTH CUSTOM SEDAN	$895

WILSON & CABELDU LTD.
900 YATES E 1107
WE PAY CASH FOR USED CARS

CASH PAID FOR GOOD USED CARS
PHONE AND WE WILL CALL
JONES BROS.' CAR SALES DEPT.
Cor. Johnson and Quadra Phone E 8683

WE PAY CASH FOR USED CARS

1936	WILLYS SEDAN—Good tires. Economy up to 35 miles per gallon	$445
1935	FORD DE LUXE SEDAN—Very nice shape. Good tires	$495
1936	NASH SMALL "6" SEDAN—Very good shape	$795

MASTERS MOTOR CO. LTD.
Repairs, Batteries, Fender Work
616 View Street Phone E 3641

COMPARE OUR VALUES

CHRYSLER "6" TOURING—A truly economical car with good tires	$125
STUDEBAKER SMALL "6" SEDAN—In excellent condition. Good tires	$495

JAMESON MOTORS LTD.
740 Broughton Street

1939 FORD TUDOR SEDAN—IN FIRST class condition, with good tires, heater and 1943 licence. Price $695

EMPIRE MOTOR COMPANY, LTD.
865 Yates Street
Dealers for All Chrysler Products

AUTOMOBILE FINANCING
Conditional Sale Agreements Discounted
Rates Reasonable Quick Decisions
ISLAND FINANCES LTD.
1112 Broad Street G 7171

1933 CHEVROLET SEDAN. EXCELLENT tires. 1928 Pontiac coach, four good tires. Willys, Essex sedan, good cheap transportation. Auto Camp Garage, 76 Gorge Road West. E 8314.

1932 FORD TUDOR, MODEL "B"—Good tires. Good condition; $300. 1117 Yates Street after 5 p.m.

1939 MERCURY—WITH RADIO AND heater, good tires. $900 cash. E 3156.

1941 CHEV. 5-PASSENGER COUPE; good tires, licence, heater. Phone E 2609.

1924 DODGE TOURING. GOOD TIRES 20 x 5.50. $60. Phone E 8712 or G 3824.

1935 ¾-TON SEDAN DELIVERY. $345 cash or trade. Also two Studebaker engines suitable for donkey. E 8287.

1935 FORD V-8 DE LUXE SEDAN, IN good running order; rubber very good. 821 Esquimalt Road.

1931 GRAHAM SEDAN. GOOD TIRES, new battery. In A1 shape; licence. $135. E 7469.

8-CYLINDER CADILLAC ENGINE. VERY little used, suitable for gasoline donkey; $150. Apply at 2810 Quadra or phone E 3612.

1928 CHRYSLER ROADSTER. $150. Privately owned. Phone E 1021.

65B WANTED

BEST CASH PRICES PAID FOR wrecked cars. Pacific Auto Wrecking. Phone E 7531.

CASH WAITING FOR DAMAGED, frozen or burned cars and trucks for wrecking, no delay, best prices. W. Frank Cameron Auto Parts, 933 View Street. Phone E 6632.

CASH FOR YOUR CAR — MASTERS Motor Co. Ltd.

CASH FOR YOUR CAR FOR WRECKING. Cameron Bros. 1340 Craigflower. E 0580.

WANTED — PICK-UP DELIVERY OR ¾ ton in good shape; urgently needed. G 3846.

WILL PAY CASH FOR COUPE—MUST be good tires. G 7349.

WANTED—1938 OR '39 PLYMOUTH OR Dodge Sedan. Box 101, Colonist.

WANTED
USED TRACTORS
USED TRUCKS
LIGHT PASSENGER CARS
TOP CASH PRICES PAID

NATIONAL MOTOR CO. LTD.
819 Yates Street Phone G 8177

CARS WANTED

We Will Pay Cash for Your Car
Come In or Phone

DAVIS-DRAKE MOTORS LTD.
Buick and Pontiac Cars — G.M.C. Trucks
Fort Street at Quadra.
Phone G 8184

67 BOATS AND LAUNCHES

ANCHORS, CHAINS, SHACKLES, MOORing buoys and Manila rope. Ship Chandlers (McQuade's), Ltd.

BOAT BUILDING AND REPAIRS. Agents for Kermath and Vivian engines. Armstrong Bros. 124 Kingston St. G 1913.

CAMERON BROS. HEADQUARTERS FOR marine conversions and propellers. 1340 Craigflower Road. E 0580.

FOR SALE — 36-FT. CABIN CRUISER, sleeps two; Star motor; A1 condition. Cheap for cash. G 1879.

GORGE BOATHOUSE — PHONE E 2643. "The Winter Anchorage."

FOR SALE—20-FOOT BOAT. OWNER IN the armed forces and has not the time to look after it. A bargain for cash. Inquire 819 Foreshaw Road.

WANTED — 3-5-H.P. OUTBOARD MOtor. Good condition. Box 333, Colonist.

67 BOATS AND LAUNCHES (Continued)

25-FT. CRUISER, REDWING ENGINE, stove, etc., $750. 31-ft. Mahogany speedboat, Simplex, V-8 engine, $850. 14-ft. International sailing dinghy, $150. 11-ft. 6-in. Dinghy with 1 h.p. Lauson engine, $150.
CANOE COVE SHIPYARDS, LTD.
SIDNEY — 30 R

20-FT. OPEN BOAT WITH LIVE TANK; 4-h.p. Easthope motor. Can be seen at Oak Bay. E 7412.

12-FOOT ROWBOAT WITH SAIL, IN good condition. Phone Sidney 94R.

75 BUSINESS OPPORTUNITIES

BEAUTY SHOP, FULL MODERN EQUIPment, including Shelton's Thermique permanent machine and self-hot-water system. Excellent business. Living accommodation available. Must be sold before end of June. Apply Miss Gwendolyn H. Mitchell, Dolly Warden Beauty Shoppe, Duncan, B.C.

FOR SALE — HOUSE IN JAMES BAY, eight rooms, fully furnished, bringing in $80 month, and two rooms for owner. Immediate possession. Apply 112 South Turner Street.

FIVE-SUITE APARTMENT BLOCK (1141 Fort Street) offered by owner. See caretaker, Hammond. E 0638, E 8278.

HIGH-CLASS ROOMING HOUSE — Fully occupied, 9 rooms rented and 3-room suite for owner, large reception rooms for use of all. Lease and furniture for sale at advantageous price. Net income over $175 per month. Cash price, $1,750. Coles, Howell & Co., Ltd., 638 View Street.

NINE ROOMS AND INCOME. THREE for owner; nets $90. Good before present boom. Good neighborhood, close in. Terms, $4,100; reduction for cash. Consider four or five-room bungalow, trade, not over $2,600. Box 2525, Colonist.

TO RENT—SEAFRONT FARM ON SALT Spring Island. Includes several Summer cottages; 15 minutes from car ferry. Would lease to careful tenant at low rent. Box 316, Colonist.

WANTED—A SMALL BUSINESS ON OR near the waterfront on Vancouver Island, with living quarters and a few acres of land. Apply Box 183, Colonist, or write Gerald Bayers, 11506 66th Street, Edmonton.

WANTED — DRESSMAKER. CONSIDER business partnership. Good locality. Particulars, apply Box 178, Colonist.

1200 ITEMS—1200 BLOCK. DIGGON'S.

78 HOUSES FOR SALE

A1 CONDITION, SAANICH, 4-ROOM house for sale. Immediate possession. Richmond Road on car line, corner lot. Taxes $24. Fruit trees, good garden, large lot, $2,000. Apply owner, E 7473.

CITY, CENTRAL SIX-ROOM WHITE cedar-siding bungalow. Living-room (22 x 15), open fireplace, dining-room, two spacious bedrooms, three-piece bathroom. Large kitchen, all white enamel, modern porcelain sink; washroom, with tubs, off kitchen. Full cement basement; hot-water heating, radiators in all rooms. Exceptional garden, lawns, vegetable garden, etc. Walking distance to theatres. Owner will exchange for three-or four-room bungalow with acreage, or sell. Price $3300

COLWOOD — TWO ROOMS AND PANtry. New. Cement foundation. One and a half acres. Price $1350

OAK BAY—ALMOST NEW SEVEN-ROOM stucco bungalow. Modern in every detail. Oak floors. Four spacious bedrooms, four-piece bathroom; high cement basement, furnace. Garage. Early possession. Easy terms. Price $6250

EDWARD SPENCER & CO.
209 Scollard Bldg.
Phone E 8796 Night E 8832

IMMEDIATE POSSESSION
"A"
SPOTLESS SIX-ROOM BUNGALOW

FOR SALE, FURNISHED OR UNFURNISHED. Complete with basement, furnace, garage, fireplace, etc. Nice high location. East part of city, one block from street car.

PRICE — FURNISHED
$3995
Terms: One-Half Cash
Less If Furniture Not Wanted

L. M. ROSEVEAR & CO., LTD.
119 Union Bldg., 612 View St. G 8041

FAIRFIELD — SUPERIOR HOME IN choice location. Large living-room, den, with fireplace, splendid dining-room, large kitchen, two fine bedrooms and trunk room. Hot water heating, separate garage. Reasonable possession can be arranged $5500

SALE OR TRADE—ISLAND PROPERTY, consisting of twelve acres (five cleared), modern seven-room house with modern plumbing, etc., light and abundance of water, good barn, chicken house, etc.; property in excellent condition, convenient to Island Highway. Would trade for city property of five or six rooms $2500

A. S. MILLER
1306 Blanshard Street Empire 2632

FOR SALE—A STONE HOUSE WITH acreage suitable for guest house or apartment; hot and cold water in bedrooms; three bathrooms; electric pump and hot-water heating. Overlooking straits. Keating district. Phone Keating 52G.

FOR SALE—NEW STUCCO, MODERN three-room house, three-piece bathroom, basement, within three-mile circle. Easy transportation. Immediate possession. Low taxes. Box 199, Colonist.

HALF ACRE CLOSE IN. ALL PLANTED with vegetables. Lots of fruit trees. Hen house, garage. Rental income, $35. Owner's suite. Price (easy terms) $3500

INDEPENDENT AGENCIES, LTD.
809 Fort Street Phone G 1451

ASSIST THE HOUSING SHORTAGE

LARGE DWELLING OF NINE ROOMS, solidly built and ideal for converting into suites, with sufficient land for further development. Street car service. Price for quick sale $2100

GOOD BUILDING LOTS ON POPULAR street, in Oak Bay. Two for $950

FLEMING GARDINER & CO.
1307 Douglas Street Phone G 7741

LARGE HOUSE FOR SALE—GOOD CONdition. Suitable for rent, as suites or rooms. Good district. Near transportation. E 5849.

$600 CASH
FOR QUICK SALE

QUICK POSSESSION. WALKING DIStance, mile circle, near High School. Five rooms, full plumbing, garage, nice lot, fruit trees, garden. Taxes $3.50 month. Price $2100

BUILD YOUR HOME

28 ACRES IN BEAUTIFUL LOCATION. One acre in cultivation, balance in timber. Two springs on property. Located Saanich Peninsula, ten miles out on main highway. Corner property, fully fenced. Cost owner $3,500 short time ago. Terms. Price $1800

H. G. DALBY & CO., LTD.
634 View, Opposite Spencer's
Phone E 6241 — — Evenings E 7532

INSIDE 3-MILE CIRCLE

SWEEPING VIEW OF STRAITS AND mountains. Cosy cottage, four rooms, open fireplace. Modern three-piece bathroom, and three acres of land. Suit retired couple. Price $3500

ALBERT BURDON
607 Port Street Phone E 8214

SIX-ROOM HOUSE IN JAMES BAY, near park and sea, double garage, basement, fruit trees, range, fixtures, lino included; $1,750 cash or $2,150 on terms, half cash. Phone owner, G 7681.

$850 CASH HANDLES FOUR-ROOM bungalow. Fireplace, no basement. Built couple nicely. City. Price $1,300.

$3000 DOWN—NEW DUPLEX—EACH suite has large living-room, bedroom, kitchen, bath, use of utility and laundry room; furnace, garage, lawn, fruit trees, large lot, blinds, lino included. Offer good to June 15. Exclusive. Price $5,900

CYRIL BUHLIN
708 Bank of Toronto Bldg. E 1893

78 HOUSES FOR SALE (Continued)

SUITABLE FOR CONVERSION INTO FIVE SUITES

THIS LARGE RESIDENCE, IN A MOST desirable locality, WILL BE VACATED BY THE TENANTS ON JULY 15, and we are therefore offering it for sale. With HANDSOME EXTERIOR AND MASSIVE CONSTRUCTION and in good physical condition, it is laid out as follows: Good-sized reception hall with fireplace, den with fireplace, living-room and drawing-room, each with fireplaces; pantry and kitchen. Oak floors in hall and drawing-room, front [illegible] small bedrooms, one moderate sized and two large bedrooms (two have fireplaces). TWO BATHROOMS, store and linen cupboards. Part basement with solid stone walls and concrete floor; hot water furnace. Land 70 x 140; garage for three cars. Taxes $344. Price $5250

We have the floor plans and will also be glad to show the house at the tenant's convenience.

THE ROYAL TRUST COMPANY
1300 Government St. Phones: E 4126, E 3130

MAGNIFICENT VIEW

THREE ACRES OF MEADOW LAND gently sloping to the sea, with the most gorgeous view of mountains and Strait. Comfortable bungalow of four rooms. Living-room 12 by 17 with open fireplace, two bedrooms, kitchen and pantry. Running stream, barn 24 by 30, small poultry house. A lovely spot to live and if desired would make good little farm.—Price $3500

YOU CAN BUILD NOW . . .

Double Lot in Oak Bay. Price	$650
1½-Acre Lot in View Royal. Price	$600
Lot Overlooking Esquimalt Harbor. Price	$360

NEWSTEAD REALTY
1014 Broad Street Phone E 7194
Evenings G 5366

79 WANTED TO BUY—HOUSES

FOR RESULTS LIST YOUR PROPERTY with H. G. Dalby & Co., Ltd., 634 View, opposite Spencer's. E 6241; evenings, E 7532.

FIVE OR SIX-ROOM HOUSE WANTED for $1,500; about $300 cash. Close-in Saanich. Box 202, Colonist.

PENSIONER WANTS BUY SMALL PLACE under $1,500. Box 9883, Colonist.

SMALL HOME WANTED, HAULTAIN, OR Fernwood. Box 3886, Colonist.

WANTED—LISTING OF FIVE AND SIX-room bungalows up to $5,000. Buyers waiting.

PEMBERTON & SON, LTD.
625 Fort Street Phone G 8124

WANTED FOR CASH — MODERATELY-priced six-room bungalow, Oak Bay preferred. Box 347, Colonist.

WANTED, TO BUY, FOUR OR FIVE-room modern stucco bungalow, Gorge preferred. B 3604.

WANTED TO BUY—MODERN FOUR OR five-room bungalow, basement, Gorge district. Box 124, Colonist.

WANTED—BUY FIVE OR SIX-ROOM house, vicinity of Central Park. G 6862.

80 PROPERTY FOR SALE

BEAUTIFUL BUILDING SITE—HIGH, parklike, 70 x 271. Cumberland Avenue, North Quadra. Light, water, wood. Block transportation. $400 cash. Owner, Box 8686, Colonist.

GOOD BUY—THREE LOTS, CLOSE IN, near transportation. Empire 7558.

WATERFRONT

LOTS, 75 X 146. SPLENDID BEACH, grand view, fine soil, cleared, ready to build on, few trees, north Saanich. Particulars, P.O. Box 321, Victoria, B.C.

EARLY POSSESSION
COUNTRY RESIDENCE IN SAANICH
On main road, four miles out. Seven rooms, two acres of park-like land $5000
COLWOOD — Five-room stucco bungalow, four acres of park-like land $3500
JOHN GREENWOOD
1341 Broad Street

BOOKS BOOKS BOOKS
Properties of All Descriptions Listed
ALFRED CARMICHAEL & CO., LTD.

81 PROPERTY WANTED

WOULD BUY OR TRADE FOUR-ROOM modern town bungalow. Saanich taxes, for four or five-room house with small acreage. Send full particulars to Box 230, Colonist.

84 ACREAGE WANTED

BEST FARM OR COUNTRY PROPERTY, cheap for cash. Box 241, Colonist.

ONE OR MORE ACRES, ISLAND HIGHway, vicinity View Royal. Box 332, Colonist.

85 FARMS FOR SALE

TO BE SOLD AS A GOING CONCERN. Vancouver Island farm of 204 acres. 50 acres cleared and part cleared. 30 acres under plough. 30 head part shorthorn cattle. One team horses 11 years old. Full line farm machinery. Eight-roomed house, large barn, family orchard, 5,000 cords alder wood, 1,000 cords spruce pulpwood. River frontage, fine fishing, good local market for everything. Price $6000

ALFRED CARMICHAEL & CO., LTD.
1218 Broad Street G 7741

ESTATE OF WILLIAM MACKIE, DECEASED

NOTICE TO CREDITORS

NOTICE is hereby given that all creditors and other persons having any claims or demands against the estate of William Mackie, deceased, late of Portobello, Scotland, who died on or about the 19th day of July, 1940, at Portobello, Scotland, administration of the British Columbia portion of whose estate, with the Will annexed, was granted on the 27th day of May, 1943, in the Victoria Registry of the Supreme Court of British Columbia, to Rupert Leslie Cox, Official Administrator in and for the County of Victoria, are hereby required to send by post prepaid full particulars in writing of their claims and demands, verified by statutory declaration, to the undersigned on or before the 5th day of July, 1943, and all parties who have any assets belonging to, or who are indebted to the said deceased, are required to forward particulars of same to me forthwith; and that the said Administrator will, after the last-mentioned date, proceed to distribute the assets of the said deceased among the parties entitled thereto, having regard only to the claims and demands of which he shall then have had notice.

And take further notice that, pursuant to Section 28 of the "Trustee Act," the said Administrator will not be liable for the assets of the said deceased, or any part thereof, so distributed to any person or persons of whose claims and demands he shall not have had notice by the said 5th day of July, 1943, and that he will proceed to make final distribution of the assets at the expiration of one month after date of this notice.

Dated at Victoria, B.C., this 5th day of June, 1943.

R. L. COX,
Official Administrator, County of Victoria, Administrator of the British Columbia portion, with the Will annexed, of the Estate of William Mackie, deceased, 519 Central Building, Victoria, B.C.

NOTICE TO CREDITORS AND OTHERS
IN RE: JANE KEMP, Deceased

ALL persons having claims against the estate of Jane Kemp, late of 836 West 22nd Avenue, Vancouver, British Columbia, who died on January 7, 1943, at Victoria, B.C., are required to deliver full particulars thereof to the Executor, The Royal Trust Company, 626 West Pender Street, Vancouver, British Columbia, not later than July 10, 1943. After that date the Executor will proceed to distribute the assets of the deceased among the persons entitled thereto, having regard only to the claims of which the Executor shall have had notice, and shall not be liable for any others.

Dated this 31st day of May, 1943.

A. G. HARVEY,
416 Standard Bank Building,
Vancouver, B.C.
Solicitor for the Executor.

More than 50,000 women have been taken into railway service in Great Britain to help replace men who have joined the forces.

ROYAL JUBILEE HOSPITAL
Victoria, B.C. Incorporated 1890

The Annual Meeting of the Donors and Subscribers to the Royal Jubilee Hospital will be held in the Nurses' Home, Richmond Road, on Friday afternoon, June 18, at 3 o'clock. Business: Receiving the report for the fiscal period ending December 31, 1942, and election of four Directors.

The following Directors retire and are eligible for re-election: Mrs. E. Sheppard, Mr. Charles Williams, Mr. E. E. Henderson and Mr. G. H. Stevens.

All donors of money of $100 and upwards and annual subscribers of $5 and upwards [illegible] Directors.

C. MORRISON,
Secretary.

COLES, HOWELL & CO., LTD.

NEW LISTINGS

OAK BAY — PRACTICALLY NEW STUCCO BUNGALOW on transportation and immediate possession. Five large rooms and bathroom down and 2 bedrooms up. Full basement with hot water furnace and garage. New garden and fence. Best of workmanship and material throughout. For Quick Sale $6500

OAK BAY—RIGHT BY THE AVENUE —A VERY ATTRACTIVE 5-room stucco bungalow containing large living-room with open fireplace, dining-room, 2 bedrooms and kitchen, etc., and bathroom. Separate garage, nice garden. No steps and right on transportation. EXCLUSIVE LISTING. Possession by June 30. PRICE $4500

VERY ATTRACTIVE SEMI-BUNGALOW EAST OF MOSS STREET, Fairfield and near car line. Six rooms, full basement and furnace. Garage in basement and pretty garden. Owner will give quick possession. SPECIAL PRICE FOR QUICK SALE $4000

Island Highway

2½ ACRES AND A MODERN WHITE cedar-siding bungalow. Five well-arranged rooms, open fire. Basement, furnace, modern plumbing. Separate garage. Grand views. Taxes $12. SPECIAL PRICE FOR SALE THIS WEEK $1750

SEAFRONT

A DELIGHTFULLY SECLUDED HOME on the four-mile circle. Seafront on protected water commanding grand views. There are six well-arranged rooms. Two bedrooms and bath down and one bedroom and sewing-room up. Nice-sized living-room and dining-room. Basement and furnace. Separate garage. Taxes $34. PRICE on terms $5500

COLES, HOWELL & CO., LTD.
638 View Street G 1002

Randall's

COOK STREET

NEAR DALLAS ROAD — Ten-room residence, in first class condition. Hardwood floors, full basement, furnace. Suitable for guest house or duplex. Price $3700

Call MR. SMITH

VACANT

Family home of six rooms, within walking distance of town. Basement, furnace, etc. Terms at $2100

Call MR. ROBERTSON

CLOSE IN

GORGE—Stucco bungalow, in splendid condition. Full basement, furnace, lovely garden, shrubs, fruit trees. Possession in thirty days $3150

Call MR. TULLY

George Randall
1304 DOUGLAS ST. PHONE G 2100

POSSESSION

A redecorated six-room house in very good condition, situated close to transportation. New hot air furnace. Greenhouse. Taxes only $68. Owner can give immediate possession. Terms $1,800 cash. Price $4200

ESQUIMALT

Five rooms, basement and furnace. This property has just been placed on the market as owner leaving city. Considerable furniture available for $400. Price of house $3000

Investigate This Offering

VACANT

This word means so much today. We not only can give possession of this five-room bungalow with basement and furnace, but it also has a cottage rented at $20 per month. Attractive terms to responsible party. Price only $3300

KING REALTY

718 VIEW STREET E 9132
Evenings: G 1321, E 3237, E 7288, E 3287

A REAL OPPORTUNITY

Combined stucco residence and store with separate entrances on two streets. Also good demand for rooms to rent, as is situated on car line opposite hospital entrance. House contains (in addition to store) living-room, den with fireplace, two bedrooms, large kitchen and bathroom. Store, selling light groceries, confectionery, cigarettes and soft drinks, contains showcases and refrigerator. Large lot for garden. Taxes $80. To be sold as a going concern. Some furniture may be bought. Price (with fixtures and refrigerator) $3150

Stock at Inventory

Listed Exclusively With

SWINERTON & CO., LTD. Estd. 1890
620 BROUGHTON ST. E 3803
INCOME TAX SERVICE—RETURNS, REFUNDS, ETC.

RESULTS COUNT
NOTHING TOO SMALL, NOTHING TOO LARGE
LIST YOUR HOMES, FARMS OR LOTS WITH

Saanich Realty COMPANY
1815 Douglas Street E 6061
(Just Below Hudson's Bay Co.)

LIST IT WITH

Johnston's

QUICK POSSESSION

$2650—DOUGLAS-RALPH, FIVE-ROOM BUNGALOW. Fireplace, three-piece bathroom. Very cosy. Separate garage, workshop. All in good condition. Three good cleared lots. Just listed.

QUICK POSSESSION

$2850—CITY, SIX-ROOM BUNGALOW in choice condition and location. Fireplace, light floors, utility room, no basement. Garage, chicken house. Excellent garden, fruit trees. Furnished $2850
(Or will sell unfurnished.)

QUICK POSSESSION

$3000—CLOVERDALE, FOUR-ROOM BUNGALOW with glassed-in sunporch, full cement basement with furnace; garage; large glass greenhouse, chicken house. Excellent garden planted. Well built and in good condition. Fully furnished $3000
(Or will sell unfurnished.)

QUICK POSSESSION

FORT, NEAR JUBILEE HOSPITAL—This seven-room family home is all redecorated and new furnace installed. Large carpets and kitchen range included. In choice setting of trees and shrubs. Clear title $3500

Johnston & Co., Ltd.
1214 BROAD ST. E 5241, E 8842
"THE HOME OF HOMES"

SIX BEDROOMS

Beautifully constructed home standing in a landscaped garden of approximately one acre, and yet within walking distance. Dwelling contains spacious hall with wide staircase, extra large living-room, dining-room, library, kitchen, butler's pantry and two-piece washroom on main floor. There are special hardwood floors in these rooms. Upstairs six large bedrooms, two bathrooms and separate servants' quarters with bathroom. Also full-sized attic; basement containing Iron Fireman. Outside there is a double garage with gardener's quarters above. This outstanding property could be remodelled easily for private apartments. WONDERFUL OPPORTUNITY $8000

DUPLEX

WITHIN WALKING DISTANCE

This dwelling is in first-class condition throughout, containing self-contained five-room suite on the lower floor and private entrance and stairway to six-room suite upstairs. Each suite contains gas stove connected in the kitchen. There is a full basement with a hot-air furnace (sawdust burner), separate garage and some full-bearing fruit trees in the garden. Located in a nice district, and immediate possession may be had of lower suite; upstairs suite at present rented to good tenant. Well worth $4500

Gillespie, Hart & Co., Ltd.
611 FORT STREET PHONE G 1181

A REAL HOME

NINE ROOMS and sunroom. Recently built. Modern in every way. Spacious grounds. A beauty spot, just outside city. Near transportation. High with view. Early possession $10,000

IMMEDIATE POSSESSION

LINDEN AVENUE—Easy walking distance. Five down, two up. Terms. Price $4200

GORGE DISTRICT

DANDY FOUR-ROOM BUNGALOW—Large living-room, fireplace, two good bedrooms, very pleasant kitchen; full cement basement with furnace; three lots, all kinds of fruit and garden planted. This home is in fine shape $3150

Kindly Ask for MR. FIELDS
After Hours Phone G 3366

MEHAREY & CO. LIMITED
603 VIEW STREET PHONE E 1187

OAK BAY

Very desirable well-built stucco house, south of the Avenue, close to transportation. Seven rooms. Oak floors, tiled sink, etc. Quick possession. Price $6250

JAMES BAY

APARTMENT

Downstairs, one three-room suite and two housekeeping rooms. Upstairs, owner's four-room suite, which may be occupied within two weeks. Suites self-heated. $71 per month gross income for downstairs. Price $3500

Tillicum School District

Two lots, 50 ft. x 120 ft. for $125 each lot

THE B.C. LAND & INVESTMENT AGENCY, LTD.
922 Government St. Phones G 4115-6

GOING CONCERN

Store, stock and business, together with building, on good corner, with four housekeeping suites, and another store, all steadily rented, besides owner's quarters. Rents and income from store provide nice income. Very reasonable taxes. This is an excellent business opportunity. Cash price $3700

FAIRFIELD

Nine rooms, well located. Good revenue producer as boarding house, furnished rooms or housekeeping. Full cement basement, oak floors, gas laid on, pipe furnace, separate garage, lane at rear. Owner will consider reasonable terms $3700

Heisterman, Forman & Co.
604 VIEW STREET

OAK BAY

Eight-room semi-bungalow. Combined living and dining-room. Granite fireplace. Hot-water heating. Separate garage. Three lots. Fruit trees and garden. Price $5250

Eight-room two-story house. Oak floors. Basement, furnace. Suitable convert to two four-room suites. Price $5000

Will Trade 4 or 5-Room Bungalow

J. H. WHITTOME & CO. LIMITED
1020 Broad Street Victoria, B.C.
Phone E 8323

PEMBERTON'S
For Real Values

SWEEPING VIEW DALLAS ROAD

ANOTHER EXCLUSIVE

PANORAMIC view of the Olympic Mountains and ocean. SIX ROOMS. Living-room, dining-room, kitchen, den and two bedrooms, one with fireplace. HOT-WATER HEAT. Basement and garage. Clear title, no mortgage. Taxes only $77. Quick possession. Owner going away. Price $5000

Please Call MR. STEPNEY

CHEAP HOUSE POSSESSION NOW

CLOSE-IN, Government Street in James Bay. Substantial six-room house on full concrete foundation. Basement and furnace, two garages. Fifty foot lot. Some furniture included. Taxes low. Extra cheap living for a family man. It is in walking distance of shipyards. Phone early.

Please Call MR. GOWLAND

NEAR MAIN HIGHWAY

Six miles out, close to and with view of sea. All fenced. Lot 61 x 200. Cottage of three large rooms, toilet. Septic tank. All practically new. Price $1750

Please Ask for MR. HALL

8 MILES OUT

Exceptionally well-built residence of six rooms and bathroom, with full cement basement and furnace. City water and light. Between one and two acres of land, with about twenty well-bearing fruit trees. Gardens, shrubs, etc. Quite a few trees for a wood supply for some years. Price $3750

Please Ask for MR. HALL

SEAFRONTAGE

Nearly 10 acres, quite close to Victoria, with well-built house of six rooms and three-roomed cottage. Land mostly heavily timbered. Small private bays. This property has been greatly reduced for quick sale. Exclusive listing $7500

Please Ask for MR. HALL

HOUSES WANTED

WANTED—SUPERIOR BUNGALOW IN ROCKLAND OR JOAN CRESCENT area. Six rooms and den. Priced up to $8,000.

WANTED—DUPLEX. Close in, with one suite of five rooms.

WANTED—BUNGALOW. Five or six rooms. Gorge District.

WANTED—BUNGALOW. In Fairfield. Five or six rooms, basement and furnace. Early possession.

WANTED—COTTAGE. Three or four rooms, with basement. Close-in district preferred.

Please Phone G 8124 for Inspection

Pemberton & Son, Ltd.
625 FORT STREET PHONE G 8124

CLOSING an ESTATE
NOW VACANT HIGHER FORT

Outstanding Home
Living-Room With Fireplace
Dining-Room
Breakfast-Room — Kitchen
Bathroom
Three Good Bedrooms Upstairs
Oak Floors in Halls
Main Rooms Carpeted to Walls
Basement With New Furnace
Expensive Patent Roof
Secluded Garden — Fruit Trees
WOULD MAKE IDEAL DUPLEX

$3500

P. R. Brown & Sons, Ltd.
1112 BROAD ST. PHONE G 7171

HOME NEWS

It's a 7-room home in a desirable part of Oak Bay and it may suit YOU exactly. Practically new and in first-class condition. One of the better constructed homes with H.W. floors and specially fine basement. Modern, well arranged. Near transportation. $6,500. See Ker & Stephenson, Ltd., 1121 Government. G 4127.

VICTORIA REALTY

642 YATES STREET
PHONE E 7514

CLOVERDALE

Bungalow of four rooms, with three-piece bathroom and cement basement with drum furnace. Good lot. In need of some repairs, but priced right at $2200
(Or near offer.)

FAIRFIELD

Semi-bungalow of seven rooms, four down and three up, with two-piece bathroom and separate toilet. Full basement containing garage, near new furnace and laundry tubs. Wired for electric range. Close to Beacon Hill Park. Priced at $3150

NIGHT PHONES: E 6375, E 7938

SHAWNIGAN LAKE

Lakefront, with well-built cottage containing living-room with fireplace, kitchen, bedroom and three-piece bathroom, furnished. Also bunkhouse, garage, wood shed and pump house with power driven pump. Boathouse and two boats. A real snap. Price $2000

We Need Listings Please

Van der Vliet, Cabeldu & May, Ltd.
Real Estate, Insurance and Investments
1212 BROAD STREET PHONE E 1276

Winnipeg Results And Overnights

WINNIPEG, June 4 (CP).—Polo Park results today follow:

FIRST RACE—Purse, $400; claiming; for four-year-olds and up; six and one-half furlongs:
Broom's Sentry (Smith) $8.40 $3.95 $3.05
Nancy Sue (Craigmile) 3.45 2.60
Genies Boy (Summers) 3.60
[illegible] Club Soda, Hooker, Doctor Larry.

SECOND RACE—Purse, $500; claiming; for four-year-olds and up; six and one-half furlongs:
Pagan Court (Haller) $4.90 $3.10 $2.40
Gallant Toro (Diaz) 4.35 3.05
Shoeum (Summers) 2.55
Time, 1:38 2-5. Also ran: Outmea, Moore, Odessa Beau, Lorne Sable, Lady Ladkin.
Daily double, $37.55.

THIRD RACE—Purse, $700; handicap; for three-year-olds and up; five furlongs:
Marching Feet (Summers) $5.45 $2.50 $2.60
Get On (Dye) 2.60 2.25
Burae (Smith) 2.90
Time, 1:11 1-5. Also ran: Comet II, Annoyed, Tejeras Jr.

FOURTH RACE—Purse, $400; claiming; three-year-olds and up; five furlongs:
Tea Club (Summers) $4.05 $2.95 $2.35
Dutch Defender (Bavine) 3.30 2.80
Story Teller (Russell) 2.85
Time, 1:13 4-5. Also ran: Shasta Club, Messenger Maid, Arcadella.

FIFTH RACE—Purse, $500; for three-year-olds; six and one-half furlongs:
Indian Goods (Dye) $4.40 $3.00 $2.25
Oissimo (Summers) 3.75 2.30
Yeo Marcus (Russell) 2.40
Time, 1:39. Also ran: Barkworth, Hi Meadows, Race Track.

SIXTH RACE—Purse, $400; claiming; three-year-olds and up; five furlongs:
K. Cookie (Smith) $4.25 $2.95 $2.50
Noble King (Solomon) 4.20 2.90
Youville (Young) 2.90
Time, 1:13 2-5. Also ran: Tawny Bell, Lady Moira, Star Gayle.

SEVENTH RACE—Purse, $500; claiming; three-year-olds and up; five furlongs:
Courtaway (McGahan) $5.10 $3.30 $3.20
Brilliant Help (Haller) 10.15 4.30
Lady Barzello (Smith) 2.90
Time, 1:35 4-5. Also ran: Sister Higher, Prompt Return, King Bidex, Taken, Nell Strome.
Quinella, $41.40.

OVERNIGHT ENTRIES

FIRST RACE—Purse, $400; claiming; for three-year-olds and up; five furlongs:

Buddy Nap	106
Gladys Dale	108
Thatcher	113
Best Dressed	*107
Queen Jean	115
Merry Couteur	113
Sport Smith	108
Pagan Pilot	103
Scona Maid	108
Sky Nurse	110
Also eligible—	
Sun Tryst	115

SECOND RACE—Purse, $500; claiming; for three-year-olds and up; five furlongs:

Gallant Toro	*110
Tentmate	115
Epernay	114
Sally Greenock	115
Lady Barber	103
[illegible]	[illegible]
Miss Harmony	115
Norman Nadi	115

THIRD RACE—Purse, $500; claiming; for three-year-olds and up; seven furlongs:

Lorelei D.	107
Akaela	114
Just Once	108
Avondale King	112
Carbine Man	118
Judge Fay	107
Bunergo	118

FOURTH RACE—Purse, $400; claiming; for three-year-olds and up; seven furlongs:

Toy Broom	112
Black Memory	117
Pagan Queen	108
Thirsk	122
Gardner's Girl	*112
Lady MacDuff	110
Hoops My Dear	110

FIFTH RACE—Whittier Park Handicap, $1,000 added, for three-year-olds and up, foaled in Canada, one mile and seventy yards:

Top Bomb	111
Battleford	108
Ebony Moon	114
Larry Junior	100
Bellos	111

SIXTH RACE—Purse, $400; claiming; for three-year-olds and up; seven furlongs:

Beauty Warm	104
Maid of Bronze	103
Antena	104
Sport Coat	108
My Shadow	110
Even Holl	*110
Vain Crystal	118

SEVENTH RACE—Purse, $400; claiming; for three-year-olds and up; five furlongs:

Fairy Witch	108
Sure Cure	110
Zelphs Lass	108
Ben Berrill	115
Icenwin	112
Vegas Jeanne	*110
Bib and Tucker	110
Bomagal	120
Major S.	110
Tabs Bid	113
Also eligible—	
Yankee Gold	103

*Apprentice allowance.

INVESTMENT
Monthly Rentals — $90

Overhead, including taxes and depreciation, $18. Full price only $3500

FAIRFIELD

Four small suites, two furnished. Two complete bathrooms. Owner leaving city must sell immediately and will consider taking VANCOUVER or WINNIPEG PROPERTY AS PART PAYMENT ONLY. Immediate possession to two-room suite.

FLORENCE LAKE

Spacious three-room cottage. Extra-large living-room with large open fireplace, also large veranda. This cottage is furnished and will accommodate four or five people. Water pump in kitchen sink. Several cords of wood cut and ready for use. Bargain price only $900

Alex. G. Hill & Co.
414 CENTRAL BLDG. PHONE G 8141
EVENINGS: E 7866

HIGH LOCATION

Well-built seven-room home. Newly decorated. Basement, furnace. Vacant $3150

8 ROOMS—VACANT

Two-story home. Basement, furnace. Price $3000

SUBURBAN SETTING

Cosy four-room stucco bungalow. Basement, furnace, garage. Price $2900

13-ROOMED BRICK HOME

Acre of choice grounds. Price $3750

LARGE BUNGALOW

Five rooms and sleeping porch. Basement, furnace, garage. Live amongst the oaks $3300
(Owner will accept $1,000 down.)

Alexander Page
1010 BROAD ST. PHONE E 1012

$4000—HIGH FAIRFIELD. Eight-room semi-bungalow, five down and three up; full cement basement, furnace. Immediate possession. Terms.

$4000—GONZALES. Seven rooms, four down and three up. Terms. Quick possession.

$2200—JAMES BAY. Six-room bungalow, three-piece bathroom, modern. Close to sea and car.

$3500—LAKE HILL. Four-room bungalow, three-piece bathroom; about one acre of land, good greenhouse. Terms.

Please Ask for MR. DAVIES

E. E. HEATH
620 YATES ST. PHONE E 4041
Night Phones: E 1410, E 6210

GORGE

IMMEDIATE POSSESSION

Situated on high ground, near school and bus line, this fine home contains a nice living-room, dining-room and hall with oak floors and one bedroom with three-piece bathroom downstairs. Three bright roomy bedrooms and glassed-in porch complete the upstairs. Hot air furnace, laundry tubs and garage in full cemented basement. Taxes are only $66. The whole place is so clean and fresh that we know that anyone needing a family home won't hesitate for five minutes. Priced for a quick sale at $3700

MARA, BATE & CO., LTD.
612 FORT ST. PHONE E 7134

OAK BAY SECLUDED SEAFRONT

FIRST TIME OFFERED

Artistic bungalow with two bedrooms and two bathrooms. Extra large living-room with sunroom. Close to transportation, hot water heating, basement and garage. Garden with every kind of fruit and vegetables. No phone information. For interview apply

WISE & CO., LTD.
109 PEMBERTON BLDG.

SIX ROOMS—Four down, four-piece bath. Basement, hot-air furnace. Large lot $3800

ELEVEN ROOMS—Five down, make a full suite for owner, with three-piece bath. Six rooms up, suitable for suites, roomers or boarders. Three-piece bath also upstairs. This will produce good revenue $3150

H. W. MILLER & CO.
1210 Broad Street Phone G 4651

Baseball's Big Six

(By The Associated Press)

BATTING

The three leading batters in each league follow:

	G	AB	R	H	Pct.
Stephens, Browns	26	89	16	36	.404
Dahlgren, Phillies	38	121	18	46	.382
Musial, Cardinals	39	153	31	56	.366
Herman, Dodgers	42	150	23	55	.367
Hockett, Indians	39	120	16	40	.333
Wakefield, Tigers	38	156	18	49	.314

RUNS BATTED IN

American League — Gordon, Yankees, 27.

National League—Herman, Dodgers, 32.

HOME RUNS

American League — Keller, Yankees, 7.

National League — DiMaggio, Pirates, 6.

Major League Leaders

By The Associated Press

AMERICAN LEAGUE

Batting—Stephens, St. Louis, .378.
Runs—White, Philadelphia, 24.
Runs Batted In—Johnson, Washington, 25.
Hits—Wakefield, Detroit, 49.
Doubles—Jeltner, Cleveland, 12.
Triples—Lindell, New York, and Lupien, Boston, 4.
Home Runs—Keller, New York, 8.
Stolen Bases — Stirnweiss, New York; Case, Washington, and Moses and Appling, Chicago, 7.
Pitching — Carrasquel, Washington, 6-1.

NATIONAL LEAGUE

Batting — Dahlgren, Philadelphia, .382.
Runs—Camilli, Brooklyn, and Musial, St. Louis, 31.
Runs Batted In—Herman, Brooklyn, 31.
Hits—Musial, St. Louis, 55.
Doubles—Herman, Brooklyn, 16.
Triples—Musial, St. Louis, 5.
Home Runs — DiMaggio, Pittsburgh, 6.
Stolen Bases—Gustine, Pittsburgh; Murtagh, Philadelphia, 4.
Pitching—Sewell, Pittsburgh, 6-1.

S. R. C.
$2400

Buys a very clean and spotless four-roomed home. Possession on or before July 20. Particulars as follows: Location in Saanich, 3¼-mile circle, two blocks from 6c bus line and four blocks from street car line. Rooms of home: Front room, with open fireplace, two bedrooms, kitchen, three-piece bathroom, all light floors, full-cement basement and furnace, separate garage. Good garden lot, variety of fruit trees, part vegetable garden, part lawn and flower garden. Taxes only $29.

No Sunday Calls, Please

Exclusively by

Saanich Realty COMPANY
1815 DOUGLAS ST. E 6061
(Just Below Hudson's Bay Co.)

Walking Distance

Comfortable eight-room family house. All in first-class condition. New roof. Newly decorated inside and out. Full cement basement with hot air furnace. Separate garage. Taxes only $42.41. Owner occupied. Early possession.

— PRICE —

$2650	$2800
CASH	TERMS

Arthur E. Haynes, LIMITED
730 FORT STREET PHONE E 5921

$3500—Situated in city, on bus line. Five-roomed bungalow, containing living-room, dining-room, two bedrooms, kitchen and three-piece bathroom. Basement with furnace and wood lift. Separate garage. Standing on two lots, all laid out in garden and fruit trees. Taxes only $78. Possession Aug. 1. This is a real good buy.

$150 Each. Two choice lots, located close to Gorge Park and school. A real snap.

See A. LANCASTER

BROWN BROS., LIMITED
314 Pemberton Bldg. Phone E 1128

Keen Play Is Expected For Trophy

Matson Cup Golf Set for Sunday

Close to fifty shotmakers from all walks of life, representing the various local golf clubs, will tee off bright and early [illegible] in the annual Matson Memorial Trophy tournament at the Gorge Vale course. With post entries being accepted the field is expected to be somewhere around the seventy mark on Sunday.

Eph. Robinson, who won the men's championship last Sunday from Freddy Basanta on the thirty-fourth green, has entered, and, if he is hitting the ball, he will be tough to beat. The feature fourball match of the day is bringing together Ernie Brachat, Dick Cox, Freddy Basanta and Jimmy Cunningham.

Draw and times follow:

8:00—E. Brachat, R. P. Cox, L. Basanta, J. Cunningham.

8:25—D. Barr, B. Snape, M. E. McDowell, A. Juriloff.

8:30—J. Lawry, A. Campbell, A. Simpson, F. Smith.

8:35—A. E. Gaetz, R. A. Phillips, R. W. Watson, R. Christmas.

8:40—A. Riches, R. Williams, R. Ard, H. G. McKenzie.

8:45—T. Mathers, W. Rowe, C. J. Robertson, S. Porter.

8:50—B. E. Porritt, A. McGowan, F. Peden, W. Dilsby.

8:55—V. Clarkson, B. Johnstone, R. Fanthorpe, J. Buehler.

9:00—E. Robinson, W. Neilson, A. Piedalue, R. Dunlop.

9:05—W. Newcombe, W. H. Newcombe, H. B. Combe, H. A. Tomalin.

9:10—E. H. Groom, D. Fanthorpe, N. Manson, J. Dawson.

9:15—L. G. Berry, R. B. Mathews, J. D. Ferguson, E. Dempsey.

9:20—G. Goodenough, P. Stern.

Sport Snapshots

By CHARLES EDWARDS
Canadian Press Staff Writer

TORONTO, June 4 (CP).—Fans at horse races have three major hobbies, favored in this order: 1, Cashing pari-mutuel tickets; 2, eating hot dogs; 3, glancing furtively at discarded mutuel tickets in case someone threw a winner away.

Joe Perlove, of The Toronto Star, suggests that in moments spared from pursuing these hobbies, fans give a kindly thought to the jockeys. The jockey is one of the great tribe of forgotten men. Most fans realize there's a little man on the horse's back as it goes by the grandstand, but they seldom give the rider a thought. Maybe some fans think he's just there to carry the colors that designate which horse is which.

Next time a jockey gets you ten for two by a nose, remember the extra pound he sweated off in a five-mile run that morning made it possible. And while your burp pleasantly between hot dogs, consider that probably Mr. Jockey hasn't eaten enough to work up a satisfying burp in months. Perlove investigated the gustatory habits of Jockey Rex Leavitt and explains how Rex keeps down to 110 pounds.

"For breakfast he has a cup of coffee. On his heavier days, a cup of tea with lemon and without sugar. For lunch, a cup of coffee, or nothing at all. For dinner he lets himself go—two, count 'em—two soft-boiled eggs and a slice of dry toast. Maybe he sinned the night before and took a couple of glasses of water. He pays for that through the skin. Must sweat it off one way or another. Or take a couple of physics."

And what do the jockey's get out of it? Perlove says one of the leading riders at Toronto Woodbine earned $225 during the seven-day meeting. That's not hay, but the jockey's agent and valet took $49 apiece. Laundry and repairs cost $20. He paid 35 cents a mount for insurance and another $7.50 to be insured before the season opened. The Government took its cut in taxes and the jock wound up with $65. That was good pickings. He was a leading rider. The losing jocks got peanuts.

Sid Fenn, the former Calgary and Saskatoon hockey star who wound up the last season with Ottawa Commandos, is likely to coach the Postal Corps team in the Ottawa Senior League next campaign . . . Roy Conacher, former Boston Bruins forward, who was with the R.C.A.F. at Saskatoon last Winter, now has been posted to Trenton, Ont., to take an instructor's course . . . the former Montreal sports writers, Vince Lunny and Bill Roper, now in the army, stage an army sports broadcast in Montreal Friday nights, interviewing sport notables now in the services.

Chalky Wright Wins Easily

Flattens Opponent In Fifth Round

NEW YORK, June 4 (AP).—Chalky Wright tonight took only five rounds to flatten Phil Terranova and thereby qualify for another shot at the featherweight championship he once held.

After flooring the youngster from the Bronx with a straight righthand for an eight-count in the second round of the scheduled fifteen-rounder, and then punching his face to a bloody smear in the next two heats, Chalky finally pulled the trigger on his big gun at 2:46 of the fifth and Phil took the full count.

Referee Frankie Fullam probably could have counted twice that, for the twenty-three-year-old New Yorker was out cold and had to be carried to his corner.

The smallest crowd of the year, only 8,301, sat in Madison Square Garden and perspired through the show and contributed to a gross gate of $19,421.

Chalky disposed of the youngster the New York State Athletic Commission said he must take care of before getting a shot at the featherweight crown. Tentatively, he is slated to meet Champion (New York version) Willie Pep, who took the crown from him last Fall, June 25 here for the title. However, Wee Willie has a date next Tuesday in Boston with Sal Bartolo.

The New York Commission says it won't recognize that one as a title tussle, even if Bartolo should win, but Chalky insists there'd be little use in the fight if Pep leaves a piece of the crown in Boston. Meantime, he has signed for a fight July 3 with Kid Nacional in Havana.

Bowling

GIBSON'S BOWLADROME

SPRING LEAGUE

Rockets—Myrtle Bent, 455; Curtis Eccles, 471; May White, 544; Vera Holness, 473; Victor Fullerton, 602; handicap, 90. Total, 2,635.

Liberators—Cpl. F. Barnes, 617; Miss M. Petherbridge, 428; Sgt. A. Ellis, 461; Cpl. L. Keen, 632; Cpl. C. A. Burtch, 600. Total, 2,730.

Rockets won two.

Destroyers—A. De Girolama, 633; M. Viner, 428; R. Hough, 623; A. Thurston, 402; W. McQueen, 702. Total, 2,788.

Tomahawks—Miss Bishop, 348; Mrs. Whyte, 517; K. Logan, 398; J. Reichert, 565; J. Whyte, 822; handicap, 78. Total, 2,748.

Destroyers won two.

Admirals—A. Heath, 567; D. Heath, 695; B. Taylor, 504; M. Young, 373; R. Young, 489. Total, 2,553.

Randys—E. Porter, 355; I. Simpson, 377; A. Hammond, 592; O. Simpson, 373; O. Somerville, 414; handicap, 372. Total, 2,483.

Admirals won two.

Wilson & Cabeldu No. 1—A. Nelson, 510; G. Dibb, 492; R. Hudson, 668; W. R. Hobday, 518; F. Nelson, 621. Total, 2,739.

Eccentrics—J. Randall, 492; R. Steele, 544; O. Petch, 842; J. Alexander, 438; V. Jacklin, 374; handicap, 6. Total, 2,196.

Wilson & Cabeldu No. 1 won three.

Arcees Oceea—B. Kidd, 474; D. Kidd, 430; N. Matheson, 522; M. Hood, 305; B. Linderback, 567; handicap, 18. Total, 2,316.

Wilson & Cabeldu No. 2—L. Carpenter, 445; B. Lomas, 432; B. Carpenter, 500; C. Hutchings, 404; G. Warren, 409. Total, 2,190.

Arcees Oceea won two.

WOMEN'S SOFTBALL

Sports Club and Royal Canadian Air Force registered one-sided victories in women's softball fixtures played last night. Sports Club trounced Hudson's Bay 38-11, and R.C.A.F. trounced Spencers, 45-9.

Sport Shorts From Britain

By ALAN RANDAL
Canadian Press Staff Writer

LONDON, June 4 (CP). — Sport shorts from Britain:

It looks as though the war may mean the end of field events in British sport, a department which always has been weak.

Time and again England has sent teams abroad who excelled on the track, but failed lamentably in field events, and now it seems field events are dying out altogether, not because of any lack of keenness on the part of athletes, but because so many experienced instructors are in the services and equipment is lacking.

War can affect even such things as the naming of race horses. At a recent Stockton meeting among the horses running were Squadron Leader (it was appropriate when this horse won the Wings for Victory race), Sergeant Pilot, Beau Fighter, Desert Victory and Cameron Highlander.

It was the same at Salisbury. Horses there included Victory Torch, Ack Ack, War Hero, High Command, Troop Leader and Parachutist. The King himself has gone in for the wartime names a bit, too, with his filly Open Warfare.

Fifteen years ago Sidney Orton, dog trainer, went to Ireland and became acquainted with a man whom he calls "Gerry," a gent who fancies fast greyhounds. Gerry sent over from Killarney the winner of the first Wimbledon Laurels, Kilbrean Boy, and when he told Orton he would send him the first likely greyhound he saw, Orton was pleased. Years went by and there was no word from Gerry. You couldn't blame Orton for just about forgetting him.

Then early this Spring came a telegram from Gerry saying: "I have a dog for you."

OMAHA, June 4 (AP).—Naval Ensign Nile Kinnick, all-America halfback on the University of Iowa football team four years ago, has been killed in action, his parents, Mr. and Mrs. Nile C. Kinnick, said today they had been informed by the United States Navy Department. Kinnick, a naval pilot, had been assigned to duty aboard an aircraft carrier.

HIS LUCKY CHARMS

MAIDSTONE, Kent (CP). — Capt. Lester Pound who never goes into battle without two lucky charms, a silk stocking belonging to his wife and one of his baby's shoes, has been awarded the Military Cross for gallantry in North Africa.

Rubber stamps are now being used on drafting boards to save time and labor of drawing in symbols.

The Bay
Phone E-7111

Store Hours: 9 A.M. to 5 P.M.
Wednesday: 9 A.M. to 12 Noon

Stylecrest
SUITS
32.50

Made Up to HBC Specifications . . . Each Carefully Tailored From Quality Fabrics . . . To Look Smart For Many Seasons . . .

These are the days when you men on the home front choose your wearing apparel with extra care and new interest . . . and insist that your suits possess the duration qualities your busy life demands. Famous-name Stylecrest suits answer the problem with top quality tailoring and hard-wearing materials. Sizes 36 to 44 in smart stripe effects for men of all ages.

Men's Clothing, Street Floor at THE BAY

Students' Sport Jackets

You will choose these tweed jackets for classroom wear and week-end activities. Donegals or Domestic Tweeds, in shades of browns, greys, blues, heather mixtures that will blend with trousers of any coloring. Sizes 32 to 37. Each 13.95

Boys' Clothing, Street Floor at THE BAY

Tweed SUITS For Boys 10.95
With Two Pairs of Longs

These sturdy tweed suits are tailored from serviceable good-looking fabrics that will appeal to young men. Blues, browns and greys in three-button models . . . Sizes 11 to 16 years in the group.

Boys' Wear, Street Floor at THE BAY

what a beautiful HAT!

Brimmed Panama Straws for Summer Loveliness
6.50

You'll be as cool as mint and look just as fresh in a fine Panama Straw . . . airy, light-weight types that team with your cotton casuals or sheer prints with equal aplomb. Sailors, bretons, casual styles in head sizes 22 to 23.

Millinery, Fashion Floor at THE BAY

Cottons for Your Hours of Relaxation . . . . Washable And Dutiful
DRESSES
7.95

This year, in assembling your Summer suit dresses, you will concentrate on fresh, crisp cottons and light-weight, crease-resisting rayons. They are double-duty frocks, easily laundered and tailored with careful exactness for figure flattery. Assorted pastels, "Sun Maker" tones, plains, florals, checks, plaids, etc. Sizes 12 to 20 and 18½ to 24½.

Women's Dresses, Fashion Floor at THE BAY

For Summer Comfort and Service—
Women's and Senior Girls' Loafers

Enjoy the incomparable walking comfort and smartness of these casual loafer shoes. Army Russet Tan, Brown and White, Brown, Blue and White, all White, to wear with your Summer sports togs. Sizes 4 to 8½, widths A to C. Pair 3.98

Women's Shoes, Fashion Floor at THE BAY

Light-Weight, Comfortable Styles in Cotton PYJAMAS
Priced at, Pair 2.98

Adorable Butcher Boy styles, in gay ginghams, chalk stripes and florals. Neatly sewn, with short sleeves and pointed collars. Their thin, fine weaves are easily laundered and quickly ironed. Youthful colors, in sizes small, medium and large.

Batiste Gowns

Dainty Summer gowns that stay everlastingly fresh and launder like a handkerchief! Pretty floral patterns, in pastel effects, neatly trimmed with lace. Sizes small, medium and large. Each 1.98

Lingerie, Fashion Floor at THE BAY

Bedroom Suite
Four Pieces As Above . . 99.50

If you are contemplating a charming, up-to-date bedroom, see these outstanding values in modern bedroom suites. Rich walnut finished pieces . . . consisting of an exceptionally well-built vanity, chiffonier, matching bench and full-size bed in attractive waterfall design. Six suites only. 4 Pieces complete 99.50

Furniture, Fourth Floor at THE BAY

Women's Ankle Socks
Pair 25c

These snug-fitting ankle socks are necessities for Summer-long wear, and you will need several pairs for yourself and the children during vacation. Choose from this large group of colored and white ankle socks, with neat cuffs. Sizes 6 to 10½. Pair 25c
Others at 29c

Hosiery, Street Floor at THE BAY

Kerchiefs

Gaily patterned rayon and cotton scarves, to keep your hair in place or tie around your shoulders for sports. Popular square size in attractive colorings. Each 98c
Others at 39c and 59c

Blouses

Washable shirtwaist blouses that are Summer favorites with slacks, separate skirts and suits. Bright candy stripes or plain shades, tailored with convertible collars and short sleeves. Sizes 32 to 38 1.00

Accessories, Street Floor at THE BAY

Hudson's Bay Company.
INCORPORATED 2nd MAY 1670.

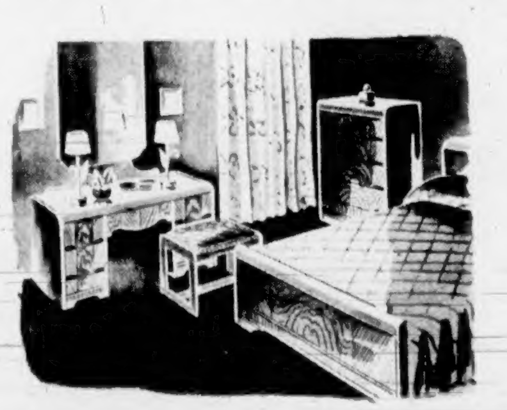Please Carry All You Can